The Gazette Is the Only Paper in Colorado Springs That Prints the News Every Day in the Week.

COLORADO SPRINGS GAZETTE

THE WEATHER. Fair Tuesday, warmer in ... Wednesday fair.

NO. 9272—35TH YEAR. COLORADO SPRINGS, COLO., TUESDAY, JULY 31, 1906 PRICE FIVE CENTS.

INDICTMENTS RETURNED BY GRAND JURY

TRUE BILLS FOUND AGAINST SEVEN TELLER COUNTY OFFICIALS.

CHARGES OF SERIOUS NATURE BUT SUMS INVOLVED ARE TRIVIAL—SHERIFF BELL'S CASE NOLLED.

Special to The Gazette

CRIPPLE CREEK, July 30—Fourteen indictments against eight persons were this afternoon returned by the grand jury which has been investigating the official affairs of Teller county during the last two months While the charges made are of a serious nature, the sums of money involved are comparatively trivial. The indicted

Sheriff Edward Bell, malfeasance in office It is charged that in June, 1905, Sheriff Bell presented to the county commissioners a bill of $9 60 for committing, feeding and discharging 12 prisoners It is said that the transaction did not take place At the request of District Attorney C C Hamlin this case was nolled

A sensational address to the court was made by Mr Hamlin, in which he said

"During my active service in connection with the investigation, a condition of affairs was disclosed in the sheriff's office, by the evidence gained, which was almost beyond my comprehension

"A condition of graft, conducted month after month, was aided and supported by perjury, forgery, falsifying receipts and records, but it seems that the jury in its wisdom has seen fit to pass over all these charges They have, however, returned one indictment against the sheriff of this county and have returned it on a charge upon which it would be absolutely impossible to convict him before any jury I therefore ask that the case be nolled"

Captain Gael S Hoag, attempted bribery. According to the indictment, Mr Hoag, on October 3, 1905, offered County Commissioner Davisson $5 000 and County Commissioner Meek $2,500 for a contract to copy certain land records of El Paso county desired in Teller county

Justice of the Peace S G Patrick, malfeasance in office. Justice Patrick is charged with extorting 65 cents from the Mine and Mill Supply and Machinery company, and 50 cents from Solon McClosky.

Justice of the Peace J. A Curry, extortion. It is charged that the official secured unlawfully $3 in the case of Sadie Leonard vs. Mildred Barnes, and $15 from A. Brown. In the latter case embezzlement is charged.

Constable Frank P. Sheafor, malfeasance. The charge in this indictment is that Constable Sheafor, who is a brother of District Judge John W. Sheafor, charged 45 cents excess fees for serving a summons on F. E. Williams.

Constable F. O Veak, malfeasance. In this instance the charge is that he made an overcharge of 90 cents in fees for transporting a prisoner.

Deputy District Attorney C. A. Gillett, malfeasance. There are four counts in this indictment, charging extortion of $5 from Clark Cleveland, $5 from Fred Harrington; $5 from Robert Dalton and $5 from Alonzo Lytle. The charges all were for fees on misdemeanor cases in Justice Patrick's court.

Tom Brown, murder. It is charged that Brown killed Chris Miller of Goldfield, on November 3, 1904. His bond was fixed in the sum of $5,000.

All of the indicted men have given bonds with the exception of Mr. Hoag who is in Denver, and Tom Brown, who will give bond tomorrow. Deputy District Attorney Gillette gave $500 bond on one count of the indictment against him and was released upon his own recognizance on the other counts. The other bonds are in the sum of $200 each

The grand jury examined the fee system of practically every public office in the county and made many recommendations for changes in methods The offices of the county commissioners, county clerk and county a[ss]essor all were found to be in excellent condition

In regard to the affairs in County Treasurer S. A. Phipps' office, a former report was contained in the one made today, wherein it is stated that the county treasurer entered into an agreement with a bank and that he was permitted to overdraw his account for campaign moneys and gave his note for the amount after election, with the understanding that it never was to be paid The total sum furnished the county treasurer by the bank was $2,150, and, according to the agreement, the funds of Teller county were deposited in the bank. The bank further paid for the treasurer's bond in the sum of $[illegible] In conclusion the grand jury says:

"We condemn this system and suggest that banks bid for the county [funds] hereafter and that the county [derive] the benefit of interest on its [money]."

No indictment was returned against the county treasurer

[Regarding] the sheriff's office the jury says that there are many practices in the sheriff's office which cannot be [illegible] of railroad passes and telephone franks and the presentation of [bills] for money to which the officers [were] not entitled is one of the practices [illegible]. It is said that in some of [the instances] the sheriff's bills were [illegible] by falsified receipts which [illegible] so as to cover the fe[es] [illegible] sheriff and his deputies would [have] had to pay had they not [illegible]. On one occasion, the report says, the sheriff put in a bill to the [county] for the commitment, [illegible] and discharging of prisoners [illegible] never done. [illegible] on the part [illegible]

K. P. LODGES ARE IN FULL HARMONY

A COMMITTEE IS APPOINTED TO INVESTIGATE SOURCE OF STORY IN AN EVENING PAPER.

At a meeting last night of Sublime lodge No 123 Knights of Pythias, a committee consisting of E H Carrington, John F Mullaney and F L Benton was appointed to investigate the source of a story published in a Colorado Springs evening paper yesterday, in which it was stated that serious charges have been brought against Captain Alex Reibscheid, of Sublime lodge, by Syracuse lodge No 111

The article is characterized by Major Carrington as 'a malicious falsehood,' and the other members of the committee express themselves in as strong terms in relation to the story

There is absolutely nothing in the story' says Major Carrington "The affairs of both K P lodges are to be investigated in order that the lodges may make the best possible showing at the grand lodge which meets in Denver August 14 but Captain Reibscheid is no more a party to the investigation than are any of the other K P officers"

The investigation is said to be in no way connected with the recent trouble between Reibscheid and Lieutenant Day, of Pike's Peak company No 10.

Captain Reibscheid last night said

"Seven months ago when I resigned as master of the exchequer of Syracuse lodge No 111, one member of the lodge claimed that there was a shortage of $5 in my accounts I denied that there was a shortage, but asked that a committee be appointed to investigate the books The committee was never appointed This is the only investigation of my records that I have ever heard of, and this investigation was requested by me"

DINES HELD FOR BEATING J. K. MULLEN

STRATTON ESTATE EXECUTOR CHARGED WITH COMMITTING FELONIOUS ASSAULT.

TALE OF THE TELEPHONE AND ITS PARTY LINE PERPLEXITIES WAS THE NEXT TWO SCENES SET IN COURT.

DENVER, July 30. Attorney [illegible] S. Dines was bound over to the criminal court today to answer a charge of assault with intent to kill upon John K. Mullen, a wealthy flour manufacturer whom he beat with a dog whip on Sunday.

Mr. Mullen today instructed his lawyers to draw up papers in a $50,000 damage suit against Mr. Dines.

Mr Dines admits that he assaulted Mr. Mullen, but claims justification. The trouble between the two men arose over the use of a two-party telephone line Mr. Mullen desired to call a physician for a member of his family and he says that Mr. Dines' daughter, Virginia, had been talking with a friend over 30 minutes when he told her that he had urgent need to telephone immediately. She refused to relinquish the line and told Mr. Mullen, he says, that he was no gentleman. He replied, according to both his and her statements, that no gentleman or lady would refuse to allow him to use the telephone a few minutes on an important matter.

When informed by his daughter of what Mr. Mullen had said to her, Mr. Dines armed himself and went to Mr Mullen's house to demand an apology, Mr Mullen invited him to talk the matter over, but without further parleying Mr Dines struck Mr Mullen repeatedly with the whip and his fist, knocking him down and continuing to strike him after he was down

Mr Mullen says that Mr. Dines also drew his revolver and threatened to shoot him and his wife, who witnessed the assault, but Mr Dines asserts that the revolver fell from his pocket and that he had no intention of using it

Mr Mullen is 60 years of age and Mr. Dines 47, and the latter is a much more powerful man than Mr Mullen

Mr Dines is an executor of the estate of the late W. S. Stratton, the millionaire mine owner of Colorado Springs

Miss Dines declares that she had been using the telephone only three minutes when Mr Mullen attempted to take the line from her.

LASHED LABORER WITH A RAWHIDE

[illegible] IN PEONAGE TRIAL [illegible] TALE OF CRUELTY IN LUMBER CAMPS.

PENSACOLA, Fla., July 30—The preliminary trial of Robert Gallagher, wood superintendent, and J W. Forter, bookkeeper for the Jackson Lumber company, at Lockhart, Ala., on the charge of peonage, was begun this morning before Commissioner Marsh, the men having surrendered themselves to the federal officers this morning.

Six witnesses [were] heard all of whom testified to the cruel and inhuman treatment accorded them, who [illegible] the display of the bosses at the camp

Harry Liman of New York made oath that he had been given [illegible] with a rawhide for attempting to get away after having [illegible] with bloodhounds and then given an [illegible]

DIVORCE IS GRANTED TO MRS. COREY

WIFE OF U. S. STEEL MAGNATE SECURES DECREE IN NEVADA COURT.

COREY DID NOT APPEAR AND NO CONTEST WAS MADE. FINANCIAL AFFAIRS ADJUSTED.

RENO, Nev, July 30—Mrs William Ellis Corey wife of the president of the United States Steel corporation, was awarded a divorce in the second district court of Nevada, sitting at Reno, at 2 o clock this afternoon The case was submitted without argument and the jury took but one ballot It was out but a few minutes

Mrs Corey was in tears when told that she had been given a decree and the custody of her 16-year-old son, Allan Corey She drove at once to her home in Riverside avenue, where she says she will continue to reside No evidence was submitted by the defense and there was no argument

The question of alimony was not introduced Mrs Corey made an interesting admission however, touching upon this phase of the case, stating that in May, 1906, several weeks before her petition for divorce was filed, she negotiated through her attorneys, a financial settlement with her husband She was not asked the nature of this settlement

"I am a resident of Reno Nevada,' said Mrs Corey, when placed on the stand, and the wife of William Ellis Corey, the defendant in this action We were married on December 1st 1883, at Pittsburg, Pa, and lived together until May 1, 1905 At that time my husband deserted me and went to New York I followed him and held a conversation with him in the Hotel Loraine It was there that he told me that he had decided to live apart He said that it was impossible for us to live happily together and that I would never see him again He stated that he intended going to Europe for several months. There was no scene. I talked with him about the matter and urged him to again resume his place in our home, but he refused. I have never seen him since".

Mrs Corey added that she came to Reno for her health and that she had no intention of bringing an action for divorce at the time she took up her residence in Nevada She stated that she selected Reno upon the advice of her sister-in-law, Miss Addie Corey; that they [decided] this [to be] their future home and expected to live here in the future. She stated that she was best suited for the custody of her son and asked the court to place him in her care.

Mrs Corey was visibly affected while telling her story. She testified without evasion and in a clear voice. Her attorneys feared that she would collapse, as her health has suffered since the separation

Miss Addie Corey, sister of the respondent, was an interesting witness. She corroborated Mrs. Corey's statement that Corey had deserted his wife and told how she and her aged mother had made several ineffectual attempts to effect a reconciliation. Her brother, she said, had lost sight of his home, being absorbed in business and infatuated with the fast life of New York.

"Do you consider Mr. Corey a proper custodian for his son?" she was asked.

"I do not," she replied.

"Why?"

"For the reason," she said, "that he is not a proper person for his son to associate with. He has no home and his associates are not fit companions for a young man of Allan's age. I do not think any New York man is fit to have charge of a boy of his age."

"Do you mean all New York men, Miss Corey?" continued the attorney.

"I mean wealthy New York men."

Allan Corey stated that at the time of the parting his father called him to his office and told him that he had decided to part from his mother.

"He said I was too young to understand the [reasons]. He then said that my mother was a good woman and that my place was at her side.".

Several witnesses were introduced to establish the residence in Nevada of the plaintiff, all being citizens of Reno. At the conclusion of the trial Attorney Sardis Summerfield of Reno, stated that his client, William E. Corey, was an anxious for the de[cree] of divorce as his wife.

"If the decree is granted" he said, "Mr. Corey will be entirely sat[isfied]. He has consented to the divorce This understanding bet[ween] Mr. Corey and the attorneys of Mrs. Corey was reached [some] time ago."

Mr. Corey was not present.

COOKE FINED $2,000 AND SENT TO PRISON

CHICAGO, July 30.—John A. Cooke, former clerk of the Cook county circuit court, who has been on trial for [several] [weeks] on a charge of stuffing pay rolls, was found guilty tonight by the jury and his penalty [was] fixed with imprisonment in the penitentiary and a fine of $2,[illegible] The judge before whom the [illegible] [illegible] of the [illegible]

[illegible]

Des Moines, Ia., July 30. [illegible] [illegible] for the Des Moines [illegible] [illegible]

ROOSEVELT AGAIN DECLINES TO RUN

STATEMENT THAT HE WILL NOT BE A PRESIDENTIAL CANDIDATE IS REITERATED FIRMLY.

PEORIA, Ill, July 30—A positive announcement from President Roosevelt that he will not be a candidate for the third term was made today in a letter addressed to Mrs. L. A Kinney of Peoria, by Secretary Loeb for President Roosevelt. The text of the letter follows

Oyster Bay, July 26 1906

Dear Madame:

Your letter of recent date has been received and I thank you in the president's behalf for calling attention to the enclosed clipping I would say however that the president has nothing to add to the statement issued on the night of the election in 1904. His decision as announced at that time is irrevocable

Yours truly

WM LOEB

Secretary to the President

This expression from President Roosevelt was called forth in an editorial in the Peoria Herald Transcript, which was called to the attention of the president through Mrs Kinney, wife of a prominent Peoria politician The editorial was in the form of an appeal to the president to accept the third term

EVERY OFFICIAL IN HAVANA QUITS

RESIGN TO KEEP FROM BEING "FIRED" BY PRESIDENT PALMA TODAY—ARREST TWO FOR GRAFT.

HAVANA, July 30—The mayor of Havana and all the aldermen resigned this evening in anticipation of a request for their resignations by President Palma tomorrow.

The government has long contemplated replacing the entire city government with new men. The dissatisfaction with the late mayor and aldermen was partly on partisan grounds and partly on account of alleged incompetence and graft. President Palma will utilize the authority he has over the municipalities to install a Moderate mayor and a council composed of 21 Moderates, six Liberal Nationalists and one Liberal. The government originally contemplated a more equal division with the Liberal Nationalists, its late allies, but the urgings of Moderate office-seekers prevailed to the contrary. The council recently was given a bare Moderate majority by the unseating of several Liberal Nationalists, but Governor Nunez, the leader of that party, managed to have this action overruled by a vote of the Liberal Nationalist mayor.

The government intends to control the municipality until the passage of a bill prescribing definitely its power and duties.

The city clerk and two aldermen of Havana have been arrested, charged with graft.

NEGRO CONFESSES QUADRUPLE CRIME

[illegible] ELIMINATING TWO AND [illegible] AND CLEARS UP A OTHER MYSTERY.

WASHINGTON, Pa., July 30.—Up to midnight no attempt had been made to take from the jail Elmer Dempster, the negro who is charged with the murder of Mrs Samuel Pierce and her children at Canonsburg last night.

The excitement which prevailed upon the arrival of the officers with the prisoner subsided during the night and all danger of a demonstration is apparently over

Dempster made several confessions during the day and late tonight made a clean breast of the tragedy, admitting that he killed Mrs. Pierce and the children.

In a supplementary confession he cleared up another murder mystery, which led to the arrest of two other negroes named Patterson and Bucher, who are charged with the murder of John Kobda, a wealthy farmer, who was found dead in a clump of bushes along the Wabash railroad tracks in Independence township on May 1. The men will be brought to the county jail here to-morrow.

[illegible] PROVES FATAL

SALT LAKE, Utah, July 30. [illegible] McIlvan, an aeronaut, who fell at the Salt Lake palace last night owing to the failure of his parachute to work, died to day at Holy Cross hospital. [illegible] [illegible]

UNKNOWN MAN KILLED BY TRAIN

[illegible] OCCURS [illegible] OF FOUNTAIN — CORONER [illegible] [illegible] TO [illegible] BODY AND INVESTIGATE.

An unknown man, said to have been a tramp, was killed [illegible] afternoon by a [southbound] [illegible] Rio Grande train about a [illegible] and a half [south] of Fountain. The [illegible] is to have had a companion, who reported the accident to the authorities at [Fountain]. Coroner David F. Law of this city was not [illegible] [illegible]

REPUBLICANS IN IOWA ARE IN BIG FIGHT

CUMMINS-PERKINS ROW MAY END IN TWO TICKETS BEING NAMED.

BITTER CONTEST BEING WAGED OVER SEATING OF DELEGATES AT TOMORROW'S CONVENTION.

DES MOINES Ia., July 30—The Republican state central committee met today and decided by a vote of six to three to sustain the action of the chairman of the committee in notifying Governor Cummins that the seats of a number of delegates to the Republican state convention were contested. By the same vote the action of Chairman Spence in calling the present meeting of the state central committee was ratified

In both cases it appears the chairman acted upon his own responsibility. He received a petition from adherents of George D Perkins, a candidate for governor, giving notice that the seats of a large number of Cummins' delegates were contested The chairman thereupon sent notice of this fact to Governor Cummins, who seeks a renomination The governor replied in a statement denying the authority of the state central committee to take up the matter of contests asserting that it had no jurisdiction The chairman, however sent notices to several newspapers calling the central state committee to meet in Des Moines today to consider the contests

There are 1,640 delegates entitled to seats in the state convention from the 99 counties in the state When the committee met today there were ten of the eleven members present. Chairman Spence of course did not vote on the motion to sustain his own action.

Thomas F Bevington, an attorney representing the friends of George D. Perkins gave notice of contests in ten counties which have 92 delegates, making 287 delegates objected to In Boone county with 20 delegates, it was claimed that the call for the county convention stated that delegates to the judicial and congressional conventions were to be eleven, no mention being made of the state convention though the Cummins people assert that this allegation is not founded on the facts. As to Polk county, with 72 delegates, it was claimed that it as well as Boone, had no legally elected delegation. In the Polk county convention a motion was made that Governor Cummins be authorized to name the 72 delegates, and the original motion carried. It was urged that the tabling of an amendment carried with it the original motion and therefore the delegates selected by Governor Cummins to represent Polk county in the state convention were not entitled to seats.

Such a situation as that now existing in Iowa is new to the Republicans of this state. They have never known anything like it before The party is apparently divided into two factions one known as the "progressives" represented by the friends of Governor Cummins, and the other called the "stand patters" who are adherents of George D. Perkins. The feeling on both sides is very bitter, and it is not unlikely that there may be two Republican tickets in the field in Iowa after next Wednesday Although the state central committee has as yet taken no action looking to the making up of a temporary roll, the Cummins adherents say if the contesting Perkins delegates are authorized to participate in the temporary organization of the convention, the action of the state central committee will be ignored and the legally elected Cummins delegates, who claim to have the majority, will organize the convention as soon as Chairman Spence calls the delegates to order Wednesday morning

The talk late tonight indicated that the committee would decide not to let in all of the Perkins delegates. It is possible that some may be put on the temporary roll but not enough to give the "stand patters" control of the temporary organization While a majority of the committee are understood to be "stand patters" it was admitted that they are not inclined to take any action which may result in two Republican state tickets and possibly endanger not only both tickets, but two or three close congressional districts.

The friends of Perkins, however, are still seemingly confident that they will be able to control the situation. They count on 80 delegates instructed for Captain Rathbun for governor on the first ballot. At a [illegible] of Perkins' adherents [illegible] [illegible] all favorable to keeping up the fight to secure control of the convention and are apparently [illegible] as the convention [illegible] and that the opposition to Cummins has [illegible] a [majority] of the [illegible]

KANSAS CITY DOUBLES SALOON LICENSE FEE

KANSAS CITY, July 30.—The upper house of the city council tonight passed an ordinance to double the city saloon license fee making it [illegible] and limiting the number of saloons to the present number [illegible], providing further that this number will not be exceeded until the city has a population over [illegible] at [illegible] count. [illegible] the [illegible]

[illegible]

[illegible] Mich., July [illegible] aged 70, an old [illegible]

NORMAL INSTITUTE IS WELL ATTENDED

OVER 200 TEACHERS AT THE FIRST SESSION—DR. WINSHIP WILL LECTURE TODAY.

The first session of the annual normal institute, of the Fifth normal district of Colorado, was held yesterday in the High school building, with an attendance of over 200 The address of the meeting was delivered by Dr A E Winship, of Boston one of the most prominent educators in the United States, and editor of the New England Journal of Education. Dr Winship will lecture daily at 2 30 p m. until the close of the meeting These lectures will deal with literary topics and with the problem of bringing up boys and girls. This afternoon he will speak on "Paddy O Connor and His Gang" which will be the first of a series of lectures on the successful movement for reclaiming bad boys and girls, both in school and out

Others who will lecture each day are Katherine Craig, state superintendent of instruction Z X Snyder, president of the State Normal school, Barton O. Aylesworth, president of the State Agricultural college, and Dr. Sanford Bell, of the State university. The list of instructors will be C V. Kirby, manual training and drawing, Anna Walsh, history and methods, B. O. Longyear, nature study, Fonetta Flansburg, arithmetic and grammar; Katherine Polly, physiology and school [sanitation], and E. M. Collins, school law and civil government.

OHIO PUBLISHER DIES

DAYTON, O., July 30.—H H. Weakley, publisher of the Evening Herald, and one of the well-known newspaper men of the state, died today at his home here, aged 69 years.

SIGNERS OF ADDRESS TO PAY FOR IT

GOVERNMENT PREPARES TO PUNISH MEMBERS OF OUTLAW PARLIAMENT

RUSSIAN PEASANTS GET AN [illegible] [illegible] GOVERNMENT [illegible] NOT BE SPARED.

ST. PETERSBURG, July 31 The public prosecutor has started proceedings against the members of the lower house of parliament who signed the Viborg manifesto.

The charge under which the signers of the manifesto will be brought to trial is violation of article 129 of the criminal code, which provides for "attempts to overthrow the existing government"

A manifesto to the peasants of Russia has been issued in the joint names of all the various labor, socialist and revolutionary organizations and the representatives of these organizations in the defunct lower house This manifesto declares that the hopes reposed in the lower house of parliament have been blasted by the diabolical designs of the crowd of grand dukes, courtiers and wealthy land proprietors assembled around the emperor, whose only purpose can be the maintenance of their power over the people By dispersing the elected representatives of the people and arresting and imprisoning them the government has declared war on the nation and a struggle is being begun in which rivers of blood will flow and for which the criminal government is responsible. The people must not spare the government.

The manifesto calls for election on the basis of universal [suffrage] and concludes with the words:

"Down with the government and the [illegible]. Long live the [illegible] and the [illegible] people."

As anticipated in these dispatches, July 29 the [illegible] truce between Armenians, Tartars and the Russian [illegible] before Shusha was of the briefest nature. The [illegible] of white flags and the [illegible] of the representatives of [illegible] [illegible] to arrange a [illegible] [illegible] but a prelude to the re[illegible] of hostilities [illegible] and bloody [illegible]. The fighting [illegible] (a town of 30,000), [illegible] miles to the [illegible] of [illegible]. The Tartar quarter of [illegible] [illegible] to the [illegible]

PROBING SCANDAL IN GERMAN ARMY

[illegible] ACCUSED OF TAKING BRIBES FROM WAR SUPPLY COMPANIES, WHICH [illegible] [illegible]

BERLIN, July 30. [illegible]

M. SIMMS FILES SUIT FOR $100,000

MANY PROMINENT COLORADO CITY MEN ARE MADE DEFENDANTS.

CHARGES CONSPIRACY AND DEMANDS BIG DAMAGES, DRAWS UNIQUE COMPLAINT HIMSELF.

Montgomery Simms of Colorado City, whose recent trouble in the Colorado City council and subsequent trial on a charge of insanity have brought him before the public, is again in the limelight. He filed papers in the district court of El Paso county yesterday asking for $100,000 damages from a number of prominent local people. He charges "trespass on the case in tort and conspiracy." Defendants in the suit are John F. Murray, mayor of Colorado City; H L. Richardson, county physician of El Paso county; George Birdsall, chief of police of Colorado City; Ed Rettinger, a member of Colorado City's police force; John McCoach, justice of the peace at Colorado City; J. B. Bates, justice of the peace at Colorado City, John R. Watt, a prominent Colorado City attorney, N. B. Hames proprietor of the Hoffman house, Colorado City; Gus Hames, son of N. B. Hames; E. G. Shafer, proprietor of a Colorado City billiard hall; W. E. Husted, a Colorado City restaurateur, Dr. C. B. Morrison, a Colorado City physician; C D Taylor, proprietor of a Colorado City dry goods house; George Geiger, manager of the Colorado City Ice, Fuel and Feed company; Anthony Bott, a Colorado City real estate agent; Fred Borst, proprietor of the City market, and James D. Faulkner, police magistrate of Colorado City.

Simms acts as his own attorney, and even dictated the court papers to Miss Florence Lee, court reporter of the county court, who, it is said, has been promised half of any sum Simms may get as a result of the suit.

The complaint is said by court attaches to be the most unique document ever filed in the local courts. The body of the complaint is as follows:

"Complaint—trespass on the case in tort and conspiracy;

"The said Montgomery Simms complains of the above named defendants and asks that they be summoned to answer this, his action, on the case at the next session of this honorable court. And now he will state his cause of action and says that, heretofore, to wit, on the 11th day of July, 1906, the complainant being tried before one John McCoach, justice of the peace for El Paso county and state of Colorado in the council chamber of Colorado City, a jury had been impaneled, the people represented by a deputy from the district attorney's office; the offense charged was "unlawfully carrying a concealed weapon." The evidence against the defendant was through, and this complainant, then defendant, being without counsel, [illegible] to testify in his own behalf, and avers that he had a valid defense, when the proceedings were [illegible] arrested by the county physician, the H. L. Richardson, who arrested defendant as a lunatic and was about to telephone to the sheriff to send an officer to take him to jail, when one of the defendants to-wit, John R. Watt, an attorney living in Colorado City, who had volunteered to give his [illegible] some little assistance during the trial, accepted a retainer fee of ten dollars to help him out of the difficulty, I said Watt took the defendant before Judge Kerr, and it was arranged to have the defendant return home [illegible] an attache of the sheriff's office, [illegible] to return with him to [illegible] judge of the county court at 10 o'clock July 13, 1906 In the [illegible] [illegible]

[illegible]

NEWSPAPERARCHIVE®

NEWSPAPERARCHIVE®

Your Free Choice of Any Spring Suit in the House

$15

This means a loss to us and a gain for you, for everything goes, nothing reserved

LOT 2

Any of our $15 to $17 suits, your free choice for ....$10 This means 2 and 3-piece suits.

Any of our 2 or 3-piece suits, sold at $10, your free choice at $6.90

The May Company

23 N. Tejon St.

Why Not

Buy a Garden Hose now, when you can get the best at the usual price of the cheapest?

Summit Best Cotton, 50 feet $4.95
Regular $6.50 value.

Gulf Heavy Rubber, 50 feet $5.45
Regular $7.00 value.

The Emporium

Phone 231. 110 S. Tejon

HAVE YOU TRIED

FEBRI-TONE

THAT GREAT NON-ALCOHOLIC TONIC

A preparation of natural acid and juices of the stomach. Destroys disease germs as soon as they enter the system. Prevents Typhoid, Gastric, Bilious and Other Fevers, Dyspepsia, Cholera Morbus, Cholera Infantum, Peritonitis, Diarrhoea, Dysentery, and all Stomach and Bowel Disorders.

$1.00 AT DRUGGISTS.

If your druggist does not have it, write us

FEBRI-TONE CHEMICAL CO., GREELEY, COLO.

For Over Fifty Years

An Old and Well-tried Remedy

MRS. WINSLOW'S SOOTHING SYRUP has been used for over 60 years by millions of mothers for their children while teething, with perfect success. It soothes the child, softens the gums, allays all pain, cures wind colic, and is the best remedy for diarrhoea. Sold by druggists in every part of the world. Be sure and ask for Mrs. Winslow's Soothing Syrup and take no other.

BED POST-ED

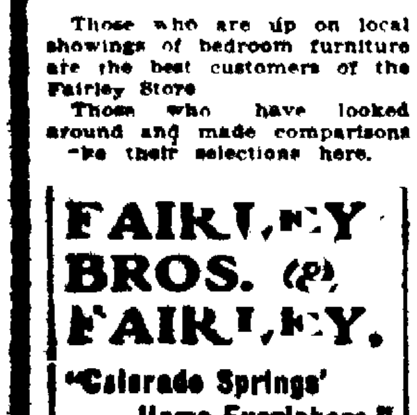

Those who are up on local showings of bedroom furniture are the best customers of the Fairley Store.

Those who have looked around and made comparisons make their selections here.

FAIRLEY BROS. & FAIRLEY.

"Colorado Springs' Home Furnishers."

23 S. Tejon St.

Japanese Embroidered Silks Kimonos

Embroidered Shirt Waists

Nippon Art Store

SPORTS

ANN DIRECT WINS THE M. & M. STAKES

TEN-THOUSAND-DOLLAR EVENT, TRANSFERRED FROM DETROIT TO CLEVELAND, WON BY FAVORITE.

CLEVELAND, July 30.—Even without pool selling the opening day of the grand circuit races attracted a crowd of over 8,000 to the track. The M. & M. stake of $10,000, transferred from Detroit, was won by Ann Direct.

There were 12 starters. Ann Direct being the favorite in the pools sold in Newburg. Brilliant Girl won the first heat in 2.11¼, the fastest heat of the race, but finished lame, and Ann Direct won the next two heats and the race, second money going to Brilliant Girl. Results:

2:08 pace, purse $2,000—Hal C. won. Best time, 2:09¼.

M. & M. stake, 2:24 trot, $10,000—Ann Direct won second and third heats in 2:13, 2:13½. Brilliant Girl won first heat in 2:11¼. Kenneth Mac, Captain Bacon, Belle Isle, Allie Jay, J. N. Blakemore, Fashoda, Czarina Dawson, Silver Band and Frank Herdic also started.

2:06 trot, purse $1,500—Mainsheet won. Best time, 2:09¼. Angiola, Turley, Tuna, John Taylor and Kid Shea also started.

2:10 pace, purse $1,000—Rudy Kip won. Best time, 2:05¾. Pearl Topping, Bonalet, Carrina, Italia, Cleo S., Missouri Chief, Leslie Waterman, Red Nightingale and Hazel Banks also started.

CLOTHIER BEATEN BY YALE MAN AT TENNIS

BOSTON, July 30.—Karl H. Behr of Yale defeated William J. Clothier of Philadelphia in the finals of the Longwood club tennis tournament today in straight sets, 6-1, 8-6, 6-4. Behr tomorrow will meet William A. Larned, the former national champion and present holder of the Longwood cup in the challenge round.

The Yale player caught the former Harvard expert off his game at the beginning of the match, and try as he could, Clothier was unable to regain control of his strokes.

OPEN DOVE SEASON BEGINS TOMORROW

The dove shooting season will open tomorrow. Hunters anticipate a good season, as doves are reported to be plentiful in this region. The outlook is for a season of fine shooting. Last year the heavy hailstorms destroyed nests and killed both young and old birds, but this year there has been a scarcity of hailstorms.

WESTERN LEAGUE.

DES MOINES DEFEATS PUEBLO

DES MOINES, July 30.—Des Moines defeated Pueblo today by the score of 8 to 5 in a game marked by heavy hitting. Score:

										R	H	E
Des Moines	1	2	0	1	0	4	0	0	*	8	13	2
Pueblo	1	0	0	0	4	0	0	0	0	5	15	3

Miller and Towne, Stimmel and Rennicker.

SIOUX CITY SHUT OUT

OMAHA, July 30.—Superb pitching of McNeeley was responsible for the shut-out administered to Sioux City by the local team today. The visitors did good work but at the bat were helpless. On the other hand, the hits by the home team were so bunched that nearly every one meant a run. Score:

										R	H	E
Omaha	2	0	0	0	0	1	1	3	*	7	9	1
Sioux City	0	0	0	0	0	0	0	0	0	0	5	1

McNeeley and Rogers; Nowlin and Freese.

AMERICAN LEAGUE.

BOSTON BEATS ST. LOUIS

ST. LOUIS, July 30.—After pitching unhittable ball for five innings, Harris lost control and after passing the first three men up in the sixth was succeeded by Young. Score:

										R	H	E
St. Louis	0	0	0	0	0	2	0	0	0	2	4	0
Boston	0	0	1	3	0	1	0	0	0	5	10	1

Glade and O'Connor; Harris, Young and Armbruster.

HESS POORLY SUPPORTED

CLEVELAND, July 30.—New York won a see saw game today, scoring three in the seventh on a double, two singles and an error. Hess support was weak at critical times. Score:

										R	H	E
Cleveland	0	0	1	0	0	2	0	0	1	4	8	1
New York	0	0	0	1	0	1	3	1	0	6	13	2

Hess and Buelow, Orth and Kleinow.

BUNCH HITS AND WIN

CHICAGO, July 30.—Chicago bunched hits in the first and third innings and defeated Washington for the third time here today. Owen pitched good ball, keeping the visitors' hits well scattered. Sullivan's batting and Altizer's one-hand catch were features. Score:

										R	H	E
Chicago	1	0	3	0	0	0	0	0	*	4	9	0
Washington	0	0	0	0	0	1	0	0	0	1	5	2

Owen and Sullivan; Patten and Heyden.

THREATENED IN NINTH

DETROIT, July 30.—Plank was in no danger until the ninth, when a good rally was checked just in time. The runs off him in the first two innings both resulted from scratch hits. Score:

										R	H	E
Detroit	1	1	0	0	0	0	0	0	1	3	8	0
Phila	0	0	0	3	0	0	3	0	0	6	10	1

Siever and Warner, Plank and Powers.

EMERSON AND WAIDNER TAKE TENNIS HONORS

CHICAGO, July 30.—C. Emerson, the Ohio champion, and L. H. Waidner, Illinois champion, today defeated Kreigh Collins of Chicago and R. G. Hunt of California in a hard-fought contest for the western tennis championship in doubles at the Kenwood Country club courts. The final score was 6-4, 0-6, 6-4, 2-6, 6-4.

Waidner and Emerson will meet tomorrow in the finals for the singles championship.

NATIONAL LEAGUE.

CHICAGO HIT BEST

BOSTON, July 30.—There was plenty of hitting by both teams in today's game, but Chicago's efforts in this direction were more timely. Evers was hit over the eye by a vicious bounder and compelled to leave the game. Score:

										R	H	E
Boston	0	0	0	0	0	0	1	1	0	2	12	2
Chicago	2	0	0	0	0	0	2	0	1	5	11	1

Lindaman and O'Neil; Lundgren and Kling.

EVEN BREAK IN SERIES

BROOKLYN, July 30.—The St. Louis-Brooklyn series ended in an even break today, the visitors winning the fourth game. Brooklyn was outplayed all the way and just managed to escape a shut-out. Score:

										R	H	E
St. Louis	0	0	0	2	4	0	3	0	0	9	4	0
Brooklyn	0	0	0	0	0	0	0	0	1	1	5	1

Karger and Marshall, Eason and Ritter.

EASY FOR NEW YORK

NEW YORK, July 30.—New York had very little trouble in making it four straight from Cincinnati by winning today's game. Score:

										R	H	E
Cincinnati	0	0	0	0	0	0	0	0	1	1	5	3
New York	1	1	4	0	0	0	3	*		9	17	1

Wicker and Livingston; Mathewson, Ferguson and Bresnahan.

The game was called on account of darkness.

POSTPONED

PHILADELPHIA, July 30.—Pittsburg-Philadelphia, no game, rain.

AMERICAN ASSOCIATION.

At Kansas City—St. Paul, 2; Kansas City, 1.

At Louisville—Louisville, 5; Indianapolis, 3.

At Columbus—Toledo, 1; Columbus, 0.

At Milwaukee—Milwaukee, 8; Minneapolis, 1.

HILL CLIMBING CONTEST GOES OVER UNTIL TODAY.

BRETTONWOODS, N. J., July 30.—The steep road up the Crawford Notch resembled a cataract today and it was impossible to hold the climbing contests, for which 48 automobiles were entered. If the road is in good condition tomorrow the event will be run off, beginning at 8 o'clock in the morning.

Pale? Thin?

How is it with the children these days? Have they plenty of grit, courage, strength? Or are they thin, pale, delicate? This reminds you of Ayer's Sarsaparilla. It does great things for children. It gives them a good appetite, improves their digestion, builds up their general health. Ask your doctor if he endorses this. We have no secrets! We publish the formulas of all our medicines. J. C. Ayer Co., Lowell, Mass.

CASTORIA

The Kind You Have Always Bought, and which has been in use for over 30 years, has borne the signature of [signature] and has been made under his personal supervision since its infancy. Allow no one to deceive you in this. All Counterfeits, Imitations and "Just-as-good" are but Experiments that trifle with and endanger the health of Infants and Children—Experience against Experiment.

What is CASTORIA

Castoria is a harmless substitute for Castor Oil, Paregoric, Drops and Soothing Syrups. It is pleasant. It contains neither Opium, Morphine nor other Narcotic substance. Its age is its guarantee. It destroys Worms and allays Feverishness. It cures Diarrhoea and Wind Colic. It relieves Teething Troubles, cures Constipation and Flatulency. It assimilates the Food, regulates the Stomach and Bowels, giving healthy and natural sleep. The Children's Panacea—The Mother's Friend.

GENUINE CASTORIA ALWAYS

Bears the Signature of

Chas. H. Fletcher.

The Kind You Have Always Bought

In Use For Over 30 Years.

"The Leader"

For Tuesday and Wednesday Bargains

Shirt Waist Suits in White and Linen Colors at ½ PRICE

Wash Belts ... each 5c, 10c, 20c

Bags, each 25c, 50c, 75c, $1.00, $2.00

The Leader

108 E. Cucharas St.

WE'VE SOMETHING NEW IN

SOUVENIR SPOONS

A large line to select from original patterns and the nicest souvenir you can get of Colorado Springs and the Pike's Peak Region.

F. G. HAYNER

THE JEWELER.

15 S. Tejon St.

INDICTMENTS RETURNED BY THE GRAND JURY

(Continued From Page One)

iff's office the grand jury says.

"We find that the practices in the sheriff's office range from questionable charges to downright criminality."

Regarding the deputy district attorney's office the grand jury states that the law allows $4 fees for conviction in misdemeanor cases, but nothing where there is no conviction. Several cases were found where the fees were collected and no conviction secured. The deputy district attorney, it is charged, received these fees, but made no report of them to the county commissioners and did not account for the money.

Recommendations were made that the liquor license laws be enforced, that aldermen should not supply the city with any commodities; condemning the practice heretofore in vogue of exacting tribute from denizens of the half-world—condemning the system and not individuals and suggesting that the "red light" district be moved from Myers avenue to some other part of the district.

During the investigation, the report says, a shortage of $516.18 was found in the accounts of A. C. Morrison, clerk of the county court. When his attention was called to this, however, Mr. Morrison made restitution of the funds. The grand jury attributed the shortage to carelessness and incompetency rather than criminality, and returned no indictment.

M. SIMMS FILES SUIT FOR $100,000

(Continued From Page One)

who thus treacherously thrust himself on complainant, was counsel for most, if not all, the conspirators, himself and one N. B. Hames being chief. The cases of the conspirators failed when Watt was dismissed. Said Hames being the landlord of this complainant and son, occupying the New Hoffman pool hall in said Hames building, as will be seen by a notice served on said Hames on the 26th day of June, 1906, by J. E. Moore, which notice complainant asks to be read in evidence. The whole difficulty started with a poker game on the 26th day of June, in Hames' poker joint, in which the said son of complainant lost all his diamonds and $250 in cash, which Gus Hames still has, N. B. Hames getting $75 as a 'rake off' by check, which is here shown. Hames' barroom has been the place of meeting of the leading conspirators such as Watt and McCoach and Geiger and others. There are many others, but the complaint deems these sufficient and wishes to be brief. He repeats here the above charge of wrong and injury and asks for one hundred thousand dollars damages and costs of suit; all of which he is ready to verify and hence brings suit."

J. WILLIAMSON DID NOT COMMIT SUICIDE

According to A. N. Anderson, assistant to Coroner David F. Law, the statement in a Denver paper last night that James Williamson, who was drowned in Palmer lake Saturday afternoon, committed suicide, is absolutely false. Death was clearly due to cramps, as is shown by the condition of the man's body. [illegible] a doubt that the drowning was caused by cramps. Williamson had changed his clothes and put on an old pair of overalls and a jumper for a bath suit.

Efforts to locate the dead man's relatives have thus far been futile.

HURRY TO THIS SALE

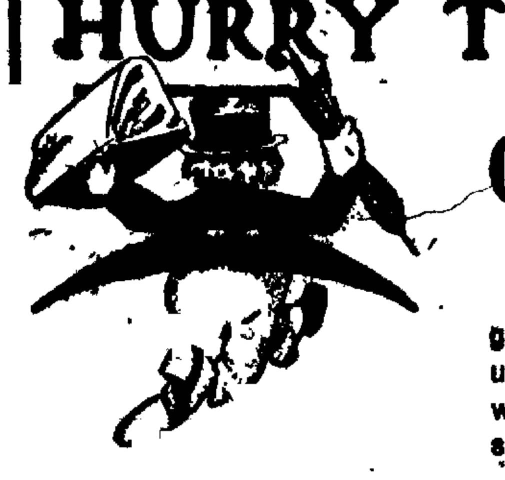

Our Midsummer Oxford Sale

goes merrily on making new records every day. Saturday was the largest ever. 'Tis easy to understand why, if you read this adv. thoroughly and remember our stock represents the best of everything in footwear.

Men's Oxfords

145 Pairs of Men's vici kid oxfords, welt soles, full round toe, blucher cut; a soft medium weight for dress or business wear
$3.50 value, Mid-Summer Sale Price $2.65

115 Pairs Men's tan Russia calf low shoes, blucher and lace patterns, full, medium and narrow toes; comfort and service combined in these cool summer tans.
$3.50 values, Mid-Summer Sale Price $2.65

95 Pairs of gun metal calf oxfords with full round toe, swing last, blucher model and military heel; very stylish, very serviceable and a last that fits the foot
$4.00 values, Mid-Summer Sale Price $2.85

188 Pairs patent corona colt low cut shoe, welt soles, drop toe model and blucher cut; a young man's last, and certainly a quick seller at this big reduction.
$4.00 values, Mid-Summer Sale Price $2.85

160 Pairs Hanan & Son's gun metal calf oxfords, new Larchmont last, a straight, narrow toe and military heel, lace pattern, a strictly bench-made shoe.
$5.00 values, Mid-Summer Sale Price $3.65

112 Pairs of Hanan & Son's tan Russia calf low shoes on the Ensign last, a full toe and blucher pattern; the proper shoe for business wear.
$5.00 values, Mid-Summer Sale Price $3.65

Boys', Misses' and Children's Oxfords

85 Pairs of Misses' and Child's gun metal calf oxfords, nature shaped lasts, welt hand-sewed soles and blucher pattern, strong and durable and a perfect fitting shape.

Sizes 11½ to 2—$2.00 values $1.55
Sizes 8½ to 11—$1.75 values $1.30
Sizes 6 to 8—$1.35 values $1.05

70 Pairs of Misses' and Child's tan Russia calf oxfords, extension soles, broad foot form last.

Sizes 11½ to 2—$2.00 values $1.55
Sizes 8½ to 11—$1.75 values $1.30
Sizes 6 to 8 $1.35 values $1.05

75 Pairs Misses' and Child's chocolate kid oxfords and ribbon ties.
$1.35 and $1.50 values. 98c

105 Pairs Misses' and Child's black vici kid oxfords, patent tips, blucher pattern, a light dressy oxford

Sizes 11½ to 2—$1.75 values $1.35
Sizes 8½ to 11—$1.50 values $1.15
Sizes 5 to 8 $1.35 values $1.05

82 Pairs Misses' and Child's vici kid, ribbon ties.

Sizes 11½ to 2—$1.50 values $1.20
Sizes 8½ to 11—$1.35 values $1.05
Sizes 5 to 8 $1.00 values 85c

Ladies' Oxfords

130 Pairs of Ladies' light weight chocolate kid oxfords, with blucher pattern and turned soles, comfortable and cool for warm summer days
$2.50 values, Mid-Summer Sale Price $1.85

112 Pairs tan Russia calf oxfords, plain toe style, blucher pattern, welt soles and Cuban heels.
$3.00 values, Mid-Summer Sale Price $2.35

178 Pairs Zeigler Bros'. tan calf oxfords, with flexible welt soles, medium plain toe and high military heels.
$4.00 values, Mid-Summer Sale Price $2.65

122 Pairs of Hanan & Son's Ladies' best tan Russia calf, Gibson ties, new Rugby last, plain toe and wide ribbon ties.
$5.00 values, Mid-Summer Sale Price $3.65

102 Pairs of patent kid oxfords, with dull back, military heel and medium round toe, welt soles and blucher pattern.
$3.00 values, Mid-Summer Sale Price $2.25

185 Pairs of Armstrong's 2-hole, ribbon tie, all patent colt, Cuben heel and new short vamp last; a catchy creation for ladies' dress wear.
$4.00 values, Mid-Summer Sale Price $2.65

160 Pairs of Ladies' all patent colt, lace oxfords, new Atlantic last, medium welt sole and heel; the celebrated HANAN make.
$5.00 values, Mid-Summer Sale Price $3.65

170 Pairs of Zeigler Bros'. gun metal calf oxfords; a new pointed model with perforated tip, welt sole and military heel, a serviceable oxford for street wear.
$4.00 values, Mid-Summer Sale Price $2.65

205 Pairs of Zeigler Bros'. vici kid lace oxfords, with welt soles, patent tip and Cuban heel. A high arched last and medium narrow toe.
$3.00 values, Mid-Summer Sale Price $2.35

150 Pairs Ladies' plump kid oxfords, extension sole, military heel, patent tip and medium narrow toe.
$2.00 values, Mid-Summer Sale Price $1.45

125 Pairs Ladies' light tan canvas oxfords with hand-turned soles, high canvas covered Cuban heels, blucher pattern and plain toe.
$1.75 values, Mid-Summer Sale Price $1.30

165 Pairs Ladies' blue canvas pumps with turned soles and flat ribbon bow; a very dressy low shoe for matching gowns, and a good fitter.
$3.00 values, Mid-Summer Sale Price $1.95

105 Pairs Boys' and Youths' tan calf, welt sole oxfords on broad nature shaped last.
Boys' $3.00 values, Mid-Summer Sale Price $2.25
Little Gents' $2.25 values $1.75

160 Pairs Boys' and Little Gents' gun metal calf oxfords, extension soles, blucher pattern.
Boys' $2.25 values $1.75
Little Gents' $1.75 values $1.40

Vorhes 26 S. Tejon St.

STYLE and QUALITY at the RIGHT PRICE.

Vorhes 26 S. Tejon St.

PELTA'S DEPARTMENT STORE

131 South Tejon St.

The Famous Fischer Theater Stock Co.

of San Francisco

Made homeless by the earthquake and fire, has found a home for the season at the

HIAWATHA GARDENS, MANITOU.

"Mlle LaBlanc"

A musical comedy in two acts, is the bill for this week.

A number of vaudeville acts will be given.

Matinees Wednesday, Saturday and Sunday.

GRANVILLE'S

105 N. Tejon St.

LADIES', MEN'S, BOYS' AND MISSES' Suits.

We will sell any [illegible] in the [illegible] at a [illegible]

$1 down and $1 per week

Dr. PIERCE'S FAVORITE PRESCRIPTION FOR WEAK WOMEN.

Warsop & Co.

208 N. Tejon

FURNITURE AND DRAPERIES

READ THE GAZETTE WANT ADS

The Lyndon

an Ideal Double Breasted Sack

For Fall and Winter '06

Our Fall and Winter Woolens have just arrived and will be ready for display at once.

Step in and see the new and advanced ideas in Fall and Winter di Style and value guaranteed.

Newsom & Holmes

108 E. Pike's Peak Ave.

Phone 151-A.

Garden of The Gods CARRIAGE LINE

To Cave of the Winds, Grand Caverns, High Drive, any of other drives at [illegible] and Ute Pass to all Points of Interest.

Take Manitou Car, get off Garden of the Gods Carriage Line Station, [illegible]

A good many patrons are taking advantage of the big midsummer exhibition of Van Briggle Pottery, to secure good, small pieces of the ware for Christmas.

Five hundred pieces to choose from at $1 to $10 each.

FOLTZ & HARDY,
6 South Tejon Street

We have just received a few pairs of Antique SHEFFIELD PLATE CANDLESTICKS; these are original pieces.

Showrooms 30 E. Kiowa. KINGSLEY BALLOU

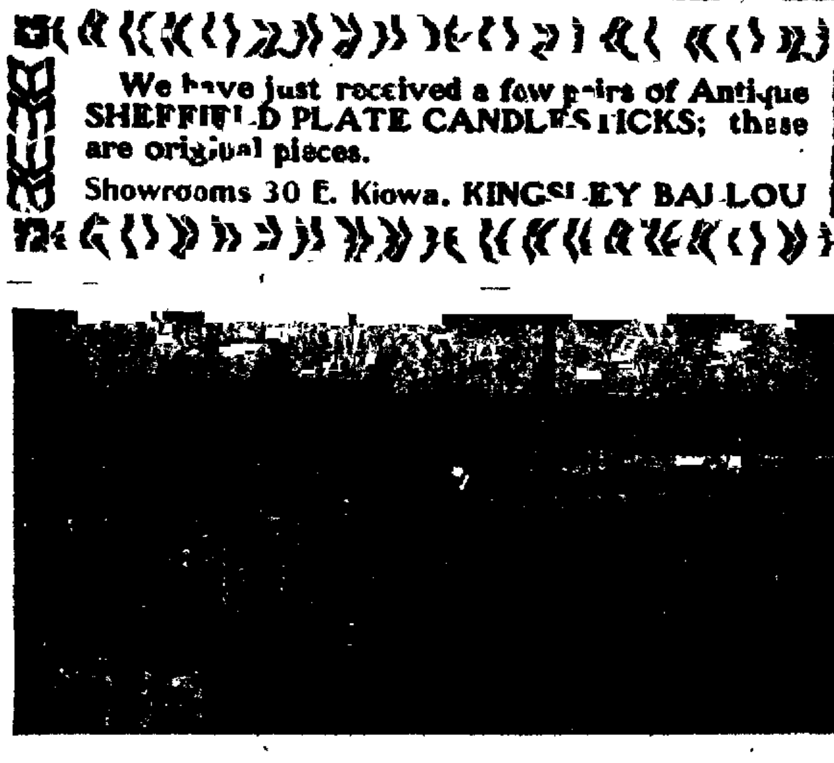

The above picture is one of the many stereopticon views which will be thrown on the canvas by the Rev. J. E. Donovan at the First Christian church tonight. He will show pictures of the fine hotels, the orange orchards, celery fields, vineyards and agricultural industries of California. Vivid moving pictures of the terrible earthquake at San Francisco. Comic scenes in abundance. The finest moving pictures in existence. Many colored pictures of the Life of Christ, copies of the great masterpieces, "Rock of Ages" in illustrated song. A high class entertainment for the benefit of the First Christian church. Admission 25 cents. Children ten cents. Edison's finest machine will be used.

TWO STAR VAUDEVILLE ACTS FOR BIG PRESS CLUB SHOW

With two of the best attractions on the Orpheum circuit secured for the Press club benefit, to be held at the Opera house, Aug. 13, the program for the two performances is fast assuming definite shape. Manager Bailey of the Orpheum theater of Denver, who is directing the Press club show, announced yesterday that he had made arrangements to secure Ridac, the handcuff artist, and De Harport, who plays the solitario, the Mexican national instrument. These two men have made a hit everywhere they have appeared on the Orpheum circuit and undoubtedly will prove big drawing cards for the Press club show.

Ridac, in his handcuff acts does some clever stunts in releasing himself from any handcuffs or shackles that are put on him. It is planned to have the local police fasten the irons on him. It is said that he has never yet found the handcuffs or shackles from which he couldn't release himself.

The solitario is a Mexican instrument, unlike anything in use in the United States, and De Harport is an expert player. The music is little less than wonderful.

Mr. Bailey returned to the city from Denver last night and will remain here to supervise this afternoon's rehearsal of "The Roosevelt Bear Hunt," which is to be one of the main attractions of the big show.

WHAT THE PRESS AGENTS SAY

CURTIS MUSICAL COMEDY CO. IN "A NEW YORK GIRL."

The Curtis Musical Comedy company opened their engagement at the Opera house last evening to a large audience. This show was the hit of the season. They presented the lively New York comedy, "A New York Girl." The company is headed by the well-known comedian, Allen Curtis, under whose personal direction the production is staged, and the favorite, Al Bruce, Harry Lewis, Arthur Clamage, Fred Cutter, Marjorie Lake, Gladys Middleton and a bevy of good looking chorus girls in handsome costumes. The songs rendered during the performance were popular "hits" and caught on immensely with the audience, some of the favorites being "Can't You See I'm Lonely," "Old Black Crow," "Waltz Me Around Again, Willie," "Sympathy," "Billy," "Moonlight" and "Rag Tag Man." Marjorie Lake, one of the principals sang "Take Me to Your Heart Again," illustrated by beautiful pictures. She has a phenomenal baritone voice. The moving pictures, entitled, "The Mine Explosion," is one of the most thrilling ever seen in the city. The orchestra, under the direction of Mr. Ed. O'Reilly, was a strong feature. "A New York Girl" will be repeated at the matinee this afternoon, and this evening. Popular prices are being charged. Matinees: Children, 10c; adults, 25c. Evening prices: 10c, 15c, 25c and 35c.

A COLONIAL DANCE AT THE ZOO.

The management of the Zoo is making preparations for the ladies and children tomorrow afternoon and evening, when the day is to be given over to amusements and given [illegible] ly for the women and little folks. As a special feature, a colonial dance is to be held in the pavilion, has been arranged for, with all the attending environment of the days of our forefathers. With the approach of the hot August days the Zoo promises to become more popular than ever, the old mill, the roller coaster, miniature railway and similar features being always well patronized by the [illegible] ment seeking crowds. Several new films have been obtained for the moving picture machine, the scenes being laid in various parts of the world, and ladies and children particularly are invited to attend the Zoo tomorrow.

AT HIAWATHA GARDENS.

Fletcher's Theater Stock company opened last evening at the usual hour to a packed house. The company is without doubt one of the strongest companies that has played in this vicinity. [illegible]

BUILT UP HER HEALTH

SPEEDY CURE OF MISS GOODE

She is Made Well by Lydia E. Pinkham's Vegetable Compound, and Writes Gratefully to Mrs. Pinkham.

For the wonderful help that she has found Miss Cora Goode, 255 E. Chicago Avenue, Chicago, Ill., believes it her duty to write the following letter for publication, in order that other women afflicted in the same way may be [illegible]

Miss Cora Goode

[illegible] as she was Miss Goode is president of the [illegible] Tennis Club of Chicago. She writes:

Dear [illegible]

"I had [illegible]

[illegible]

Mothers [illegible] such a remedy [illegible] Lydia E. Pinkham's Vegetable Compound.

Women who are troubled with [illegible] or irregular periods, backache, bloating (or flatulence), displacement of organs, inflammation or ulceration, can be restored to perfect health and strength by taking Lydia E. Pinkham's Vegetable Compound.

Mrs. Pinkham invites all sick women to write her for advice. She has guided thousands to health. Her experience is very great, and she gives the benefit [illegible] who stand in need of wise [illegible]

OUR PRICES ON RUGS Are Floored

So will the Rugs be if you will only look over our stock.

Everything in Rugs.

Cotton Bath Rugs, washable, only $1.45

Smyrna Rugs 82c

Big showing in room sizes.

McCracken & Hubbard
120-122 S. Tejon
Phone Main 879

three or four encores. The little "Magnet," Miss Bessie Allen, who has won numerous medals as a dancer on the Pacific coast, took the house by storm; Miss Katherine Comstock, the leading soprano, has a most marvelous voice.

Before the Dawn, by Louis Worth and Will H. Cross is quite different from anything ever seen in vaudeville. The act made an immense hit.

The closing comedy, "The Colorado Steer," was very funny and kept the audience in screams of laughter from start to finish. The future prospects are even brighter as the public certainly get their money's worth.

LADIES AND CHILDREN FREE TODAY AT THE ZOO

The usual ladies and children's day features will be given today at the Zoo, and there will be the usual free admission. A number of attractions are ready to make the day a pleasant one, and one of the special features will be the Colonial Dames dance at the big pavilion. The dancing for the ladies and children will be free and the usual good time will be had. The management wants every lady and child in the city to take advantage of the free day today. Make arrangements to go out and enjoy yourself.

FIRST M. E. CHURCH CONCERT.

Another select program has been prepared by Mr. Wilhelm Schmidt for the fifth of the series of popular concerts being given in the First M. E.

TERRIBLE ECZEMA ON LITTLE BOY

Mouth and Eyes Covered With Crusts—Face Itched Most Fearfully—Hands Pinned Down to Prevent Scratching

MIRACULOUS CURE BY CUTICURA REMEDIES

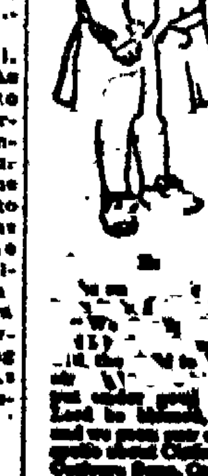

[illegible]

THIEVES LOOT TWO HOUSES

WARRING RESIDENCE AT 231 NORTH WEBER, ROBBED OF OVER $400 IN MONEY AND VALUABLES

Two North Weber street residences were looted by thieves during the Midland band concert last night. In one house, jewelry and money representing in all about $400 was taken while the sum of 30 cents was stolen at a second home.

The thieves made the biggest haul at the home of Mrs. Warring 231 North Weber street, where a diamond ring, a gold watch, silverware and money were taken. A peculiar feature of this robbery was that the thieves emptied a purse containing $35 in bills and $7 in silver, taking the silver and leaving the bills.

At the home of A. Thompson 611 North Weber street, the thieves ransacked the house, but got away with nothing except a purse containing 30 cents.

The entire detective force of the city is at work on the robberies and all suspicious parties are being incarcerated and investigated.

church and will be rendered on Thursday evening, August 2, by local and foreign talent of known repute. One of the special attractions at this concert will be the violin playing of Miss Amy Ahrens, a prodigy of thirteen years, whose extraordinary exhibitions have created wide comment.

Mrs. W. W. Gilbert, of Dixon, Ill. has also been secured to give readings, while interesting solos will be rendered by Mrs. Bonnie Davis White, Miss Nellie M. Painter, Mr. Joseph C. McCoombs and Mr. Frank E. Hart. Mr. Schmidt will again appear at the fine organ, which is one of the largest and best equipped in the state.

BAND PLAYS TONIGHT AT STRATTON PARK

"Solitario," the popular Mexican serenade, will be heard in Colorado Springs for the first time tonight at the Midland band concert at Stratton park, commencing at 8 o'clock. Kenneth O'Neill, the composer of "Solitario," resides in the south, but has been spending the season in this city.

"Tannhauser," ballet music from "Coppelia," and Victor Herbert's "American Fantasia" are other well-known numbers which are on this evening's program. Following is the program:

March, "The Stars and Stripes Forever" .... Sousa
Selection from "The Royal Chef" .. Jerome
Mexican Serenade, "Solitario" .... Kenneth O'Neill
Overture, "Tannhauser" .. Wagner

INTERMISSION.

Ballet Music from "Coppelia" .. Delibes
Humoresque, "Everybody Works But Father" (By request) .... Jean Haves
"American Fantasie" ...... Victor Herbert
Containing "Hail Columbia," "Old Folks At Home," "The Girl I Left Behind Me," Dixie," "Red, White and Blue," and a grand arrangement of "Star Spangled Banner."

Personal Mention

Mrs. A. V. Hunter of Leadville is the guest of her sister, Mrs. W. W. Price.

T. T. Thomas, of Edgerton, Mo., accompanied by his family, is visiting in Colorado Springs.

Miss Evelyn McComus will spend the remainder of the summer at Shawnee lodge, Platte canon, and [illegible].

Mr. and Mrs. [illegible] M. Parker have returned from Canon City, where they have been visiting for the last few weeks.

Mrs. James M. Boland, of Chicago, accompanied by her son, Charles, is visiting the family of her brother, Ed Frost, 214 North Chestnut street.

Mr. and Mrs. E. J. Draper of Danville, Ill., who have been guests of their relatives, C. T. Probst and family, have gone to Greeley to visit their daughter, Mrs. Florence Draper.

Professor and Mrs. Francis I. Walker, of Colorado Springs, have gone to Asheville, N. C., where they will spend the remainder of the summer. Professor Walker is the head of the English department in the High school.

Mr. and Mrs. George M. Perry went to Denver yesterday, Mrs. Perry going on east for a several weeks' visit with relatives and friends in Cleveland and Chicago. Mr. Perry returned to this city today.

Societies and Clubs

The [illegible] will [illegible]

[illegible] chapter No. [illegible], O. E. S., will hold a stated [illegible]

Colorado [illegible] No. [illegible] of Columbia, will hold a [illegible] day [illegible]

There will be a meeting of [illegible] lodge No. [illegible] I. O. O. F., Thursday [illegible]

Colorado Springs lodge No. 140, I. O. O. F., will meet tomorrow evening.

[illegible] No. 4, R. A. M., will hold a stated [illegible] Thursday [illegible]

The [illegible] meeting of the El Paso County Horticultural Society will be held this evening at the home of Mrs. W. K. Jewett, 1812 North Nevada avenue. Important business relative to the flower show will be transacted.

The Ladies' Aid society will meet tomorrow afternoon at 2.30 o'clock with Mrs. A. Meister, 115 South Thirteenth street.

[illegible]

To the Man Who Wants to Advertise, But Thinks It's Too "Expensive"

We want to show you why it isn't expensive. If we find that advertising can be applied to your business, we will prove to you that advertising is not nearly so expensive as the concessions you must make in forcing an unadvertised article into consumption.

We want to tell you about the kind of advertising that will sell your goods at a profit and at the same time add dollar after dollar to the value of your brands and trade-marks.

We want to show you how to make the trade come to you instead of you having to go to the trade.

We want to show you how to gain real business independence—independence of competition—of the trade, trade-deals and combinations.

We want to show you how you can regulate your selling cost and selling prices to suit yourself not to suit the trade—salesmen, jobbers, commission men and retailers.

Don't say that such things are impossible in your particular business.

We have met many business men who have said just that. Today a large percentage of these men are among our most successful advertisers and have accomplished all that we have outlined.

We want to talk to you about your business. If advertising will be of value to you, you need us. If we cannot be of service to you we will tell you so without hesitation.

We want to explain to you how we are able to eliminate the experimental waste which is a part of ordinary advertising campaigns.

We eliminate this waste by basing advertising campaigns on the Lord & Thomas Record of Results—a classified, tabulated record of so many and such a comprehensive variety of propositions that practically every class of advertised commodity is thoroughly covered.

One of our representatives is in your city every few days looking after the interests of some of our present clients. That is why we are advertising in this newspaper—to you NOW.

A letter granting us an interview in your office will not obligate you in any way.

It may be, we can convince you that advertising wouldn't be "expensive" for you.

If we can't, there's no harm done.

We are issuing a series of small books (cloth bound) covering advertising in all its phases, which we send free to interested advertisers.

LORD & THOMAS
NEWSPAPER-MAGAZINE-OUTDOOR
ADVERTISING
CHICAGO [illegible] $1,000,000.00 NEW YORK

Goddard and Mrs. F. E. Brooks, assisted by Mrs. C. C. Dickey and Mrs. Robert Kerr, will leave. The door receipts and proceeds from the refreshments which will be on sale will be turned over to the kindergarten.

ARRESTED ON A SERIOUS CHARGE

The troubles of the Garvins and Laceys are not ended. In fact, it seems as if the court fight to straighten out their tangled affairs is just begun.

A week ago Mrs. A. A. Garvin, of 106 South Nevada avenue, caused the arrest of her husband, Arthur Garvin, charging him with nonsupport and threats to kill. At the time of the arrest, Mrs. Garvin claimed that her husband refused to live with her because Viola Lacey, a waitress at the Hiawatha Gardens, had won his affections. Garvin was released under $500 bonds and when the case came up before Justice W. N. Ruby yesterday, he took a change of venue to Justice O. R. Dunnington's court.

Yesterday afternoon Mrs. Garvin and Constable W. P. Larrabee made another trip to Manitou. There they found Garvin and [illegible] Lacey living as man and wife in a rooming house. They were placed in the county jail, charged with adultery.

FUNERAL—The funeral of John L. McClemmons, aged 30 years, who died yesterday morning at 5 o'clock, at 521 Hancock street, will be held from the undertaking rooms of Fairley & Law this morning at 9:30 o'clock, the Rev. C. [illegible] officiating. The remains will be sent to Gibson, Ill., for interment.

TAKEN BACK—The three little runaway boys who were found in Colorado Springs early yesterday morning, were taken back to the state home for dependent children yesterday by a Denver officer.

IMPROVING—Mrs. Anna Grieveldi[illegible], of 710 East Cucharas street, who fell through a glass door at her house Sunday, cutting a deep gash in her arm, is improving at the St. Francis hospital.

WHAT JOY THEY BRING TO EVERY HOME

as with joyous hearts and smiling faces they romp and play when in health and how conducive to health the games in which they indulge, the outdoor life they enjoy, the cleanly, regular habits they should be taught to form and the wholesome diet of which they should partake. How tenderly their health should be preserved, not by constant medication, but by careful avoidance of every medicine of an injurious or objectionable nature and if at any time a remedial agent is required, to assist nature, only those of known excellence should be used; remedies which are pure and wholesome and truly beneficial in effect, like the pleasant laxative remedy, Syrup of Figs, manufactured by the California Fig Syrup Co. Syrup of Figs has come into general favor in many millions of well informed families, whose estimate of its quality and excellence is based upon personal knowledge and use.

Syrup of Figs has also met with the approval of physicians generally, because they know it is wholesome, simple and gentle in its action. We inform all reputable physicians as to the medicinal principles of Syrup of Figs, obtained, by an original method, from certain plants known to them to act most beneficially and presented in an agreeable syrup in which the wholesome Californian blue figs are used to promote the pleasant taste; therefore it is not a secret remedy and hence we are free to refer to all well informed physicians, who [illegible] approve of patent medicines and never favor indiscriminate self-medication.

Please to remember and teach your children also that the genuine [illegible] of Figs always has the full name of the Company—California Fig [illegible]—plainly printed on the front of every package and that it [illegible] bottles of one size only. If any dealer offers any other than the [illegible] cent size, or having printed thereon the name of any [illegible] accept it. If you fail to get the genuine you will [illegible] Every family should always have a bottle [illegible]

NEWSPAPERARCHIVE®

COLORADO SPRINGS GAZETTE

THE OLDEST REPUBLICAN DAILY NEWSPAPER IN COLORADO.

PUBLISHED EVERY DAY IN THE YEAR AT THE GAZETTE BUILDING BY THE

COLORADO SPRINGS GAZETTE COMPANY.

CLARENCE P. DODGE, . . . President.
CHARLES T. WILDER . . . Editor.

Entered at the Colorado Springs postoffice for transmission through the mails as second-class matter.

TELEPHONE MAIN 215.

SUBSCRIPTION RATES:

ONE MONTH—DAILY AND SUNDAY 60c
ONE YEAR—DAILY AND SUNDAY $7 00
ONE YEAR—SUNDAY ONLY.... $2 00
ONE YEAR—WEEKLY.............$1 00

The Gazette is the only newspaper in Colorado Springs which receives the full report of the Associated Press every day of the week.

TUESDAY, JULY 31, 1906.

PERMANENT STREET WORK.

THE greatest need of the streets of Colorado Springs has always been work of a permanent character. Year after year we have spent from $70,000 to $80,000, mostly for work that does not outlast a season, grading, scraping, rolling filling in a hole here, cutting down a bump there, patching wooden conduits or putting in new wooden ditch boxes to replace others that have rotted out. Probably not 5 per cent of the money that has been spent on the streets has gone for permanent improvements, that is, improvements that last for several years such as stone and cement crossings, bridges, etc. That this is a penny wise and pound foolish policy does not admit of argument The streets would be in far better condition than they are now if about one-third of the appropriation had been spent each year for permanent work and the remainder made to go as far as it would for the temporary business of grading and scraping

The street appropriation for the current year is $78,000, and of this amount the Council set aside $1,000 for cement cross walks Commissioner Gray has made good use of this small fund. Four concrete crossings have been put in, two at the intersection of Pike's Peak and Nevada avenues, and two at Nevada and Kiowa, all of which were greatly needed These crossings are seven feet wide and eight inches thick, and constructed in the best manner possible so as to withstand the severe wear to which they are subjected. Ten alley crossings have been built in places where they were most needed. The street crossings, of which ten more will probably be built this year, cost about $1.20 a running foot, which is decidedly cheap for the grade of work.

Now that this good work has been started it should by all means be continued. Better let some of the outlying streets do without grading and rolling for awhile and spend the money for work down town that will last for all time to come. The Council should make provision to this effect each year, empowering the Street Commissioner to continue building cross walks until all of the principal corners are provided for; then let him do a little paving. There is crying necessity—yea, shouting, howling necessity, for paved streets in the business district. This work need not be done all at once, the result will be just the same if two or three blocks are done one year, two or three more the next year, and so on. The main thing is to get it done, and done right. It would be far better to spend $10,000 of the annual street appropriation for permanent paving and the remainder for temporary work than to spend the whole sum for scraping dirt up one side of the street and down the other which is about all the temporary work can amount to under the present system.

SCIENCE AND PROVIDENCE.

IT APPEARS to be the popular impression at the present time that science has "invented" a number of new diseases from which mankind formerly never suffered. Our parents or grandparents were happily ignorant of the vermiform appendix, nor did they examine their children for adenoid growth in the posterior nares. Surgery was confined to the setting of broken limbs and the treatment of accidental wounds. We are sometimes inclined to think that our ancestors got along very well through life with the various organs, glands, appendices and supplements that nature gave them, diseased or otherwise, without the intervention of the surgeon. But did they?

Is there not a different significance to the fact of the larger families of the olden time than is usually recognized? Was it not necessary to start a large number of offspring in the world, in order to have any of them grow into manhood or womanhood? In those days it was strictly a survival of the fittest. If Mary was spindling and Willie was peaked it was taken as a matter of course that their days were numbered, and when they fell [illegible] to an early grave "the inscrutable ways of [illegible]" were briefly sighed over and there [illegible] to be done about it. Nowadays [illegible] and Mary are turned over to specialists and [illegible] with the result that both children reach [illegible] maturity. And Providence, who has [illegible] wisdom to men has far more to do with [illegible] than with the former

[illegible] an obituary notice of comparatively few [illegible] ago containing such terms as "acute indi-[illegible]" "cramps in the stomach," "inflammation of the bowels" would under present-day practice be [illegible] by a brief item in the morning paper to the effect that John Smith was successfully operated on for appendicitis.

All honor, then, to modern surgery and to the [illegible] profession for what it has accomplished. If the present day families do not number ten to [illegible] as they used it is safe to say that a far [illegible] proportion of children reach maturity

Uncle Sam can dispose of all the bonds he [illegible] to [illegible] at 2 per cent, but the [illegible] can't sell [illegible] at [illegible] price The [illegible] lies in the difference of [illegible] as to whether or not liberty is a good thing for the people.

[illegible]

IS BROOKS A CANDIDATE?

CANDIDATES for Congress are thick in Colorado this year, and of course most of them are Republicans, for there isn't much chance of a Democratic delegation, or any part of one, being sent to Washington for the Sixtieth Congress In the First District, Representative Bonynge has announced his candidacy to succeed himself In the Second District, Representative Hogg has formally declared that "for reasons wholly personal to himself" he will not be a candidate for renomination, and it is generally believed that he would like to be Governor At least three aspirants for Mr Hogg's seat are now in the field Former Lieutenant-Governor Warren A Haggott, of Idaho Springs, James Owen, of Cripple Creek, and Frank M Catlin, of Montrose. For the nomination for Congressman-at-large there is only one avowed candidate Senator Arthur Cornforth, of Colorado Springs. Representative Brooks has not made any statement as to his intentions

Just why Mr Brooks is preserving deep silence as to his candidacy or non-candidacy, whichever it may be is a little hard to understand, especially since both of his colleagues have clearly defined their positions. Chairman Fairley, in an interview published in The Gazette a few days ago, says it is "for reasons best known to himself," which is not very illuminating At any rate if Mr Brooks is a candidate for a third term he ought to let his constituents know it In most respects he has been an excellent Congressman certainly, he has worked harder than any other man who has represented Colorado in the House for many years —and if there is any virtue in the principle that the way for a state to build up a strong delegation in Congress is to keep men there until they gain experience and influence, he could go before the state convention with a strong plea for another nomination

Mr Brooks has a great many friends in the state who doubtless would be for him if they knew his position, but they don't know and so long as he preserves his present impenetrable silence they can't find out Meanwhile there is a candidate in the field making an aggressive campaign for the nomination. The Republican voters of Colorado and particularly of Colorado Springs, would like to know where the Congressman-at-large stands without waiting until just before the convention, in order that they may have time to form opinions of the candidates if there is to be more than one and place their allegiance accordingly. The Gazette has a column in which it publishes, free of charge, the announcements of all Republican candidates, and has repeatedly invited aspirants to office to come out in the open and let the people know where they stand. This invitation still holds good

The San Francisco authorities are still looking for nine carloads of whisky which disappeared from the relief stores Perhaps if the saloon licenses hadn't been revoked those nine carloads wouldn't have disappeared.

Premier Stolypin says his policy will be vigorous but not reactionary, which, being interpreted, means that instead of shooting all political offenders a few of them will be allowed to die by inches in Siberian prisons.

It's a pity that a man can't dispose of his wealth by will as he sees fit, but the Russell Sage case, like many others, shows that the only absolutely safe way is to dispose of the property before death

President Castro isn't attending the Pan-American Conference. This is probably because the conference is in the nature of a peace powwow

"Saving the Lobster," is the title of an editorial in a Philadelphia paper In most places the problem is how to exterminate him.

"Are there any honest men left? asks an exchange. Of course. Ask any man you meet if he is honest, and note his answer

The Steel Trust is earning $150,000,000 a year. No wonder this pampered "infant" industry doesn't want the tariff revised.

The Baltimore Sun remarks that the Czar has cold feet. On the contrary, he appears to be doing a hot-foot.

"Elijah" Dowie says he is too poor to buy bread Now is the time for the ravens to repeat history.

Near to Nature

JOHANNESSOHN'S UNDERSTUDY.

From the Beltrami (Minn.) Gazette

John Daughenbaugh acted chore boy while L. Johannessohn was off getting married this week.

A KNOCK AND TWO WHOOPS.

From the Kingman (Kas.) Journal

Dr Light is in Wichita today attending to professional business, and expects to take in the Bernhardt performance tonight just for instance, although my Dutch blood doesn't care two whoops in a rain barrel for these crazy French acterines

WISCONSIN AMERICANS.

Shawano County (Wis) Journal.

Ed Malisewski of [illegible] is running the cheese factory until our cheesemaker returns

Mrs. B. [illegible]koski and daughter, Helen, have arrived from their visit to Chicago

F. K. Paniwaski bought out the general store of J A Pep[illegible]ski and is at present in his store, but will move to one of the new stores formerly owned by J A Peplinski.

Our mail carrier, F. Wandzikowski, is kept busy carrying the mail

Frank Kurowski was seen in our village last week

John Zywiecke's team made a business trip to Green Bay Monday.

REPUBLICAN CANDIDATES.

The following have announced themselves as candidates for the [illegible] named, subject to the action of the Republican convention

CONGRESSMAN-AT-LARGE
Arthur Cornforth, of Colorado Springs
DISTRICT JUDGE
Robert Kerr, of Colorado Springs.
STATE SENATOR.
John B. Stephen, of Colorado City.
COUNTY COMMISSIONER.
B. A. Bahte of Bijou Basin
[illegible] W. [illegible], of Colorado Springs
[illegible]
[illegible], of Cripple City.
CLERK AND RECORDER.
[illegible]
[illegible] OF SCHOOLS.

LIEUT. PIKE'S DIARY

For One Hundred Years Ago Today

Thursday, 31st July—We embarked early, and passed several rapids pretty well Dined with the Indians, two of them left us in the morning for the village, and they all had an idea of doing the same but finally concluded otherwise. One of the Osage, who had left the party for the village, returned and reported that he had seen and heard strange Indians in the woods; this we considered as merely a pretext to come back. I this day lost my dog and the misfortune was the greater, as we had no other that would bring any thing out of the water, this was the dog Mr Fisher presented to me at Prairie des Chiens Killed three deer the Indians killed three more.

Open Parliament

LOCOMOTIVE WHISTLES.

To the Editor of The Gazette.

If anybody besides the jolly locomotive engineer enjoys hearing the merry toot of his whistle, it might be interesting to ascertain the fact If the other fellow thinks as I do, then he is a sensible fellow. If people agree with me, then I agree with them.

There is always much or little, as the case may be, to be said, pro or con, in and about any question, and one must have a care not to be narrow or intolerant of another's opinion. At times chiefly at night or in the early morning, the whistle disturbs me, and I have wondered, more than once, during the years that I have lived within hearing distance of the trains, if many other folk, so situated, were also disturbed Reader, did you ever thing the engineer held on too long to the whistle-lever? Did the engineer ever seem to you to be toying or playing with the whistle? It may be fun for the chap in the cab but how about the invalid? A. A. B.

Colorado Springs, July 30.

Press Opinions

BIG BEET CROP.

From the Fowler Tribune

Twenty-four hundred acres of beets in the Fowler district, the thinning of which has put at least $17 000 into the hands of laborers, is promising a heavy yield A most excellent stand of beets for nearly every grower and the almost sure harvest of a big tonnage makes the sugar beet majestic in the Arkansas valley.

WALTER WELLMAN

From the Salida Mail

Walter Wellman is a noted newspaper man and yet there are doubtless many who will be constrained to seriously doubt the statement since he has started out on a tour to the North pole Few newspaper men can claim possession of the necessary wraps to insure comfort in much less frigid regions than the North pole But then Walter may be what is commonly called a 'sport"—he at least takes desperate chances

DISARMAMENT.

From the Washington Star.

All discussion of disarmament is interesting, and in one sense important. Peace is something that the great majority of men desire, and from which when it prevails all men profit Even the most altruistic of those who discuss the subject may say something that serves a good purpose Dreamers are entertained, and practical men get a hearing on notions about the millenium. But, as man is organized, peace does not come from mere desires, or from dreams Nations which have enjoyed its blessings longest have been the best prepared to command it, and have in effect commanded it The world has never seen a day of peace as the result of altruism. It is not organized on that basis. Russia talked disarmament while scheming to put Japan in a hole by force. When Russia and Great Britain disarm then may mankind elsewhere order its glory robes

THE SIXTIETH CONGRESS.

From the Washington Post

Elections of representatives for the next congress, which began in Oregon near the first of last month and will be held in Maine Vermont, and Arkansas in September, will be closed by a grand roundup in forty-one states on the 6th of November. In the present house there are 250 Republicans and 136 Democrats, an almost phenomenal situation. Will the Democrats succeed in their determined effort to oust the Republican majority? Having suffered six successive defeats, the latest having been the greatest, will their fortune be reversed in this campaign? Strange as it may seem, in view of the facts and figures of all the elections since that of 1892, there is strong confidence on the Democratic side, and it is matched by large areas of depressing doubt on the side of the six times victorious Republicans. Admonished by such experiences as they acquired in 1874 and in 1892, not to mention several intervening calamities, the wise men of the G O. P. admit that the result is far from a certainty.

Colorado Comment

COLORADO TO GET $12,541.79.

From the Glenwood Avalanche

According to the report of the forestry department, Colorado will have $12,541 79 coming in from fees gathered up from the farmers, cattlemen and others using the forest reserves. This is the largest sum paid back to any state from this fund and is 10 per cent of the amount collected. The total amount collected from all the states is $767,219.96 for the year up to June 30 this year

DEMOCRATIC EDITOR TANGLED UP.

From the Glenwood Avalanche

The editor of the Colorado Democrat, published in Pueblo gets himself tangled up in the Denver mess in trying to unravel it The paper says it wants both Speer and Patterson in the state convention, and then in another article it declares "the Lord hates a coward and cowards were never popular among men" Now where do you get off, Mr Hutt? The Democratic party is up against Mr Speer as a corporation Democrat or Mr. Patterson as an anticorporation Democrat You can't allow them in the convention with a half vote each. It seems you have got acquainted with the Lord.

VICTOR'S GOOD WORK.

From the Victor Daily Record

Victor's great success in entertaining over eight hundred visitors yesterday is the best evidence of what our people can do when they once get started It can be stated that not one visitor left the city yesterday without the highest word of praise on their lips for what Victor people did for them and words of praise for our delightful climate

Those visitors yesterday stated that they never had heard of this bright mining town and that they really knew but little of the wonders of the Cripple Creek district They were surprised to learn that a mine almost within a stone's throw of this city was sold for the enormous sum of eleven million dollars, that the great Portland was here, that the Granite with the finest shaft house in the world is within our city limits and that this is really the mining center of the great Cripple Creek mining district.

This work should be a delightful one to our people, one in which every citizen of this town should be interested and is interested if he knows himself There is no deceit in proclaiming the wonders of this [illegible] of the district and of the possibilities and [illegible] of this city. It's here, they can see for [illegible] and all that [illegible] is for them to be [illegible]

Grand Canon Wonders

Comparisons Which Give Some Idea of Enormous Proportions.

From the New York Tribune.

GRAND CANON guides are oftentimes as much startled as was Mark Twain's conductor who showed him the statue of Christopher Columbus. After the American humorist had heard his guide dilate on the greatness of the man who discovered the New World, he calmly asked if Columbus was dead.

A Philadelphia man after his first glimpse of the canon not long ago put this question to his guide:

"If our city hall was put down there how high would the top reach above ground?"

"What is the height of your city hall?" asked the guide The Philadelphian grew red in the face. He was disgusted with the guide's ignorance. He stamped his foot and shouted.

"Why, man alive, don't you know? That wonderful building! Listen! The hat of the great statue of William Penn on its top is 547 feet from the street. Think of that, sir"

"Do you see that crack in the rocks down there?" asked the guide, pointing to a distant crevice which looked no bigger than an open sewer ditch "Well, you could drop three of your city halls one on top of another into that crack and not know where they went."

Some New Yorkers unfamiliar with the bigness of western things cause the guides equal amusement. One of them, who afterward admitted he had never been above 14th street, before he inherited the fortune he had since been "blowing in" on travel, asked if the Grand Canon was as long as the Bowery.

In self-defense, therefore, the canon guides recently formulated a number of comparisons between the biggest hole in the world and other objects with which visitors from the east and elsewhere are more familiar The guides spring these facts as soon as they can. It has the effect, they say, of heading off a lot of idle questions and thus saving a tremendous amount of breath, of which the average tourist who tries to see the canon on foot soon finds himself sadly in need

Would Hold Six Eiffel Towers.

The guides say, for example, that if the Eiffel Tower, which with a height of 984 feet is the tallest structure in the world, were placed at the bottom of the canon in its deepest part five more towers just like the first would have to be piled on top of one another to reach the rim of the plateau. Eleven Washington monuments superimposed would just about equal the depth of the gorge.

If it were possible to build four St. Peters, four Strasburg cathedrals and four pyramids of Cheops, all of them would be needed, piled one on the other, to reach from the canon's bottom to its top. The skyscrapers of New York would fairly be lost in the "Big Hole." The proposed Singer building, which with a tower reaching to the height of 594 feet will be the tallest structure of any kind in the New World, would only reach one-tenth the distance from the bed of the Colorado river to the edge of the Arizona plateau. The depth of the canon about equals sixteen Park Row buildings, or seventeen such structures as the one known as No. 60 Wall street.

In length the canon, if transferred to the Atlantic coast, would extend from New York city to Washington. If a tight-rope performer tried to cross it at its widest point he would have to walk a distance equal to that from the Battery to the northernmost limit of The Bronx, or about fifteen miles. Could the canon be filled in for a building site it would furnish room enough for fifty New York cities Indeed, it would have an area of 16,000 square miles, equal to the whole of Switzerland, or the states of Massachusetts, Connecticut, Delaware and Rhode Island combined.

Were a canal of the size of the projected cut at Panama to be dug in the Grand canon it would appear hardly larger than a baby ribbon to a spectator on the rim. It is estimated that to obtain enough earth to fill the Grand Canon it would be necessary to excavate twenty thousand Panama canals

Age of the Canon.

Yet when it comes to the age of the canon the guides admit they have no way of satisfying the questioning tourist. It is not enough to say that the Colorado river originated in the early Tertiary period, as the outlet of a great Eocene lake, and that it has persisted in its course ever since. The materialistic man of business wants figures and dates From the geologists the guides can obtain no relief. As Clarence Edward Dutton, one of the leading geological authorities of this country, has said

"The question will often be asked How long has been the time occupied in the excavation of the Grand Canon? Unfortunately there is no mystery more inscrutable than the duration of geological time On this point geologists have obtained no satisfactory results in any part of the world Whatever periods may have been assigned to the antiquity of past events have been assigned provisionally only, and the differences are almost purely hypothetical In the plateau country Nature has in some respects been more communicative than in other regions, and has answered many questions far more full and graciously But here, as elsewhere, whenever we interrogate her about time other than relative, her lips are sternly closed and her face becomes as the face of the Sphinx."

For the reason that the Grand Canon of the Colorado bursts on the view of the traveler as if the earth before his feet suddenly caved in for more than a mile, it is not wonderful that he should ask questions that to the learned seem childish As he approaches its rim by railroad he sees only the Arizona desert apparently stretching away on every side a dreary expanse for illimitable distances

No Preparation for It.

"There is no preparation for it," says Charles L. Lummis, the author and explorer, in describing his first sensations on visiting the canon "Unless you had been told, you would no more dream that out yonder amid the pines the flat earth is slashed to its very bowels than you would expect to find an iceberg in Broadway. With a very ordinary running jump from the spot where you get your [illegible] of the [illegible] you would go down 2,000 feet [illegible]

[illegible] rific trough peopled with hundreds of peaks taller than any mountain east of the Rockies, yet not one of them with its head so high as your feet, and all ablaze with such color as no eastern or European landscape ever knew, even in the Alpenglow. And as you sit upon the brink the divine scene shifters give you a new canon every hour. With each degree of the sun's course the great countersunk mountains we have been watching fade away, and new ones, as terrific, are carved by the shifting shadows. It is like a creation of the whole cosmogony. The purple shadows, the dazzling lights, the thunderstorms and snowstorms, the clouds and the rainbows shift and drift in that vast subterranean arena below your feet."

The Despair of Artists.

To artists who boast of being able to portray the Grand Canon on canvas the guides are hard hearted enough to tell the story of the painter-philosopher who blindfolded his bride near its rim This man intended to paint the canon, but before he began his picture he wanted to study what psychic phenomena the scenery would arouse in a human being who saw it unexpectedly for the first time It was before the railroad was built, and he brought his bride thither in a prairie wagon. When some yards away, before she had any idea of what was so near her, he said Indians were coming and that he would bandage her eyes as the redskins blindfold their wives when in the presence of strangers. With black cloths around her head he led her to the rim of the chasm.

Friends had tried to dissuade him from such an experiment, but he had persisted. They had told him she was such a nervous creature that the sight would drive her crazy She would dash herself into the chasm below, they said But he persisted. On the edge of the precipice he grasped her with one arm for fear she might leap down to her death, and with the other he cautiously, tremblingly untied the cloths about her head. And as he held her in a viselike grip he asked falteringly:

"Mary, how do you feel."

Her voice was choked, but she managed to say:

"John, if you try to paint this you'll make a botch of it"

THE BEST ENGLISH.

From the London Chronicle.

Where is the best English spoken? The question has been addressed to a contemporary by an American who wishes his little daughter to get the best accent that is put on the market. One would be puzzled to name the town or city where the best English is spoken. In Germany the best German is claimed by Hanover; in France, the best French is heard on the stage; in Spain Castile sets the note; and Boston aspires to give laws of speech to the American continent. But who shall fix upon the English lawgiver. It is not London, whose distinctive accent is as horrible in English as that of Berlin is in German. It is certainly not Cardiff, whence comes one of the candidates for the American father's dollars.

Were this writer faced with the problem of bringing up a girl in the way she should go, he would go beyond England for the governess who should instill English speech. He would pass by the raucous voice of Kent, the gibberish of London, the long-drawn words of the Midlands, all the horrors of speech that assail one in the potteries, in Lancashire, to Glasgow, until the Western Highlands are reached. In those highland glens speech is music, gentle, simple, without dialect or offensive accent, the English in which our Bible was written.

REFLECTIONS OF A BACHELOR.

From the New York Press

A boy doesn't have to know very much to think he could get along on a lot less

Anyway it's just as cheap to raise a vegetable garden as to try to pick out safe investments.

Hardly anybody has a good enough disposition to be glad when he has to subscribe for repairing the church.

When a man and girl come in from a dark piazza with her hair all mussed up it's a sign she won't admit anything happened

What a woman likes about a trip of twenty or thirty miles to see her mother is the way she can talk about it afterward as a tour.

The soda cracker is an ideal food. Uneeda Biscuit are the ideal soda crackers. Indeed, the

Only

soda crackers rightly made in the first place, rightly protected first, last and all the time.

5¢ In a dust tight, moisture proof package.

NATIONAL BISCUIT COMPANY

Elbert Hubbard says: Success is in the blood" and Elbert is right. It's the little red corpuscle that *does* things.

It's the *lack* of the little red corpuscle that makes you nervous, indolent, sleepy and off your feed."

Apitezo

puts success into the blood because it supplies the system with the vegetable iron that the little red corpuscles grow and multiply on.

Apitezo is a perfect brain food for man and woman and growing child because it is a perfect [illegible] food supplies all the [illegible] in concentrated form. Easy to eat and easy to digest.

[illegible]

Cut Your Kitchen Work in Two

By putting in a

GAS RANGE

Maybe your husband don't mind whether you have to slave along or not, but you might as well save yourself even if he don't.

Call us up and let us talk to you about it.

The GAS CO.

107-11 E. Kiowa St.
Phone Main 23.

Opera House

All This Week, Commencing MONDAY EVENING, JULY 30.

Curtis Musical Comedy Co.

25 PEOPLE 25

In Weber-Field's Musical Satire

"A NEW YORK GIRL."

Big Beauty Chorus
Moving Pictures
Illustrated Songs

[illegible] EVERY DAY, COMMENCING TUESDAY.

Matinee Friday Children 10c, adults [illegible]
Evening Prices 10, 20, 30, and 50 [illegible]

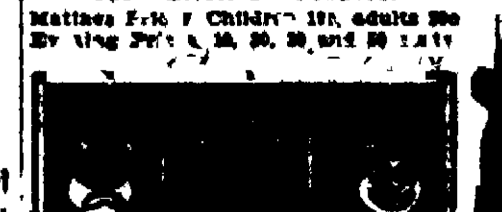

[illegible] & CO., [illegible]
ROBERTS FOUR, Mr Dooley's [illegible]
JACK HARRIS, Illustrated Song.
LILLIAN FRANKLIN, Soubrette
MOVING PICTURES OVERTURE
10c 10c

Fifth Popular Concert

FIRST M. E. CHURCH,
Thursday [illegible] o'clock
ADMISSION, 10 CENTS
[illegible]

NEWSPAPERARCHIVE® NEWSPAPERARCHIVE®

Your Summer Underwear

How is your stock? Do you need a new set, or a part of a set to carry you through the balance of the heated spell? No matter what part you need come to a man's store where you have a large assortment of styles and fabrics to make your selections from where you get the very best for your money that is produced. We are very particular about our underwear stock only selecting those styles and makes that give the best of satisfaction. At popular prices such as 50c, 75c and $1.00 we are particularly strong. We have certain manufacturers' numbers at these prices that we have been buying for years, they have proven so entirely satisfactory.

Holbrook & Perkins

FOUR-YEAR-OLD CHILD HOLDS RECORD FOR CLIMBING PEAK

Old Pike's Peak the sides of whose rocky summit General Z. M. Pike declared when he first gazed on them 100 years ago would never feel the tread of human feet and in whose ascent hundreds of men and women every year fall by the wayside and return to Manitou utterly exhausted, holds no terrors for little four-year-old Huston Glen Faubion, a sturdy young son of the Lone Star state.

Pike's Peak was the first mountain the child had ever seen. His parents read to him the story in the Gazette of the seven-year-old girl who climbed the Peak a few weeks ago, and straightway he announced that he would do the same. Being a masterful little youngster, he saw to it that all preparations were made to that end.

The start was made at 3:15 o'clock Saturday afternoon from the Cog road depot. Besides the four-year-old lad, the party consisted of his parents, Mr. and Mrs. J. D. Faubion of Houston, Miss Mary Oliver, Miss May Martin and Miss Myrtle Martin of Victoria, Tex., and G. W. Baker of Dallas. Master Huston set the pace, which, by the way, the other members of the party said was as fast as they desired to go. Several parties were passed along the route and all gave the warning, "Don't kill the baby."

"Not much," said Master Huston, who was beginning to feel that he should be classed as a "big boy." He proposed to reach the summit. The Halfway house was reached by 6 o'clock and after a short rest for lunch the trip was resumed and the office of the Pike's Peak News, which marks the real half-way point was reached three hours later. Taking the climb by easy stages, the party continued its journey until nearly as far as timber line, where the members wrapped themselves in heavy blankets and lay down for a six hours' rest. Early Sunday morning the climb was resumed and by 7 o'clock the boy had arrived within a short distance of the summit when his nose began bleeding, and his parents, fearing the altitude might prove too high for him, decided to return. The boy was determined to go on and cried when he was forced to begin the descent.

But this was not until the young Texan had had his first glimpse of snow. This was new to him and he had to investigate. He found "the beautiful" to his liking and wanted to export a carload or two to Texas.

The first member of the party to reach Manitou arrived about 10 o'clock, the boy and his parents arriving about half an hour later.

The lad walked every step of the way from the time he left the Iron springs until he returned, steadfastly refusing any aid. He did not complain of any fatigue and was, in fact, the liveliest member of the party when it reached Manitou Sunday morning. The feat is considered little less than remarkable and establishes a record. As far as known, Master Huston Faubion is the youngest child who has ever made this trip.

Mr. and Mrs. Faubion are stopping at 125 North Weber street. They have been visiting in Colorado Springs since the first of June, but expect to return to Texas in about two weeks. Mr. Faubion is a well known druggist of Houston.

MISS SOPHIE WRIGHT TALKS OF HER NEW ORLEANS WORK

Almost exhausted by her long journey, being ill before leaving home, Miss Sophie Wright, the New Orleans philanthropist, arrived at the Cliff house, Manitou, yesterday at noon. Being assigned to a room, she retired at once to rest and recuperate.

"I am always glad to be in Manitou," said Miss Wright, "because it is such a delightful place, and I find such congenial surroundings here, but I fear I wouldn't have come this summer had I not been advised to do so by my physician, for I have so much to do at home."

Miss Wright is accompanied by Mrs. George Williams and son, also of New Orleans. The party will remain for several weeks. The arrival of the distinguished visitors created a stir at the hotel, where Miss Wright has always remained during her previous visits. Being well known to the management, and acquainted with a number of the guests, her welcome took on the form of a mild ovation.

Speaking of her work in the southern metropolis, Miss Wright said: "I am greatly interested at the present time in a retreat for working girls and women, known as the 'Pleasant-while' cottage. It is located just across Lake Pontchartrain, and is the coolest and most cheerful spot to be found in that vicinity."

She spoke very briefly of her night school work, saying that her weakened physical condition was largely due to continuous teaching. "But I love the work," she said, her eyes sparkling as she spoke. "Last winter, more than 1,000 men and boys attended the night school."

"As soon as I have rested up, I will go back, for I will not be contented to remain long away from my work. There is so much that I want to do, that I must get back as soon as I am able to do so."

In addition to her relief and educational work, Miss Wright is at the head of the society of Kings Daughters.

Never Went to the Front

During the Spanish-American war I commanded Company G, 9th Illinois infantry. During our stay in Cuba nearly every man in the company had diarrhoea or stomach trouble. We never bothered sending a man to the surgeon or hospital, but gave him a dose or two of Chamberlain's Colic, Cholera and Diarrhoea Remedy and next day he was all right. We always had a dozen bottles or more of it in our medicine chest.—Chas. Havill. This remedy can always be depended upon for colic and diarrhoea, and should be kept on hand in every home. For sale by all druggists.

Instead of considering cup qualities, many roasters consider only the price; others pay premiums for "names" of coffees; others for the size of bean; others again for some certain style of roast, etc., etc., etc.

In our opinion cup quality is the secret of successful roasting business, and is the main thing to keep up and improve.

Our ever-increasing business testifies that we are correct in our opinion. We handle all kinds and styles of coffees, but only good cupping goods:

BOGOTAS
CARACAS
BUCARAMANGAS
GUATEMALAS
JAVAS
MOCHAS
MEXICANS
SANTOS
MARACAIBOS
BOURBONS
ETC.

MODERN Tea & Coffee Co.

CRAGER'S

HOTEL RUXTON

At foot of Pike's Peak. Best location. Midway between Manitou and Iron Springs. Convenient. Managed by the owner.

CLOTHES CLEANED

PANTATORIUM

NO LABOR DAY CELEBRATION HERE

At a recent meeting of the Federated Trades Council it was decided not to hold a celebration in Colorado Springs on Labor day, September 3. Preparations have already been made for an extensive celebration at Denver, where a large number of the unionists of this city have planned to go. Others will spend the day in Colorado Springs, picnicking in the canons and parks and enjoying themselves in various ways. It has been several years since Colorado Springs had a Labor Day parade and celebration. Last year most of the local people attended the celebration at Cripple Creek or Pueblo.

[illegible] and Saturday evening, at Iron Springs pavilion. [illegible]

COURT NOTES

Permanent [illegible] was granted by the county court yesterday for the adoption of Gladys Ethel Karns by Curt L. and another Gustafson.

Mrs. Rose M. Duffield, [illegible], who was recently divorced from her husband, Albert C. Fletcher, in the district court, was yesterday granted [illegible] by Judge L. W. Cunning[illegible] to resume her maiden name, Rose M. [illegible].

Henry Appleby, who created a disturbance in the south end of town early yesterday morning, was sentenced to [illegible] and costs in police court.

A. R. [illegible] of Denver, who was set up ten or twelve times in the night and had a lively time in the kidneys. Was cured by Foley's Kidney Cure. For sale by Hartley-Arnold Drug Co.

Spend a day at Hot Springs. [illegible]

CORRESPONDENTS TYPOGRAPHICAL JOURNAL TO MEET

WILL HOLD ANNUAL CONVENTION HERE IN CONNECTION WITH I. T. U. MEETING AUGUST 13 TO 16.

In connection with the annual convention of the International Typographical union to be held here August 13 to 18, it is announced that the Society of Typographical Journal Correspondents will hold its third meeting. This society is composed of all the correspondents who send at least four letters a year to the Typographical Journal. Fully fifty of its members are expected to attend the meeting this year.

The society was organized at the St. Louis convention by Joe Dirks, who has been secretary since that time. It is understood, however, that he may not be able to attend the Colorado Springs convention, although the president, Herbert Cooke, will come west. Charles Fear, who is the delegate from Kansas City, and Harry Henderson are the vice presidents.

Plans are now discussed for the holding of a big banquet at Colorado Springs some night during convention week by the members of the society.

FRAYNES SETTLE THEIR TROUBLES

SUITS FOR BIG DAMAGES AND ALIMONY DISMISSED—WILL CONTINUE LIVING TOGETHER.

Mrs. Lou Frayne's damage suit for $10,000 against her father-in-law, W. S. Frayne, a wealthy Colorado Springs man, formerly of Kansas City, and her suit for alimony against her husband, Rolli C. Frayne, an employe of the First National bank of this city, were yesterday dismissed in the district court at the plaintiff's request.

The Faynes have settled their differences and will again go to housekeeping in a north end house, furnished for them by the father-in-law.

MASI SELLS OUT TO WM. A. LLOYD

ST. JOSEPH, MO., MAN FORMERLY SECRETARY OF COLORADO SPRINGS Y. M. C. A., BUYS BUSINESS.

Wm. M. Masi, vice president of the Colorado Springs Merchants association, and proprietor of a confectionery store and ice cream parlor at the corner of Tejon and Bijou streets, yesterday sold his business to Wm. A. Lloyd, of St. Joseph, Mo. While the deal was closed yesterday, Mr. Masi will not surrender possession until August 10. The consideration is not made public. Regarding his future plans, Mr. Masi said:

"I will continue to reside in Colorado Springs, and will devote my time to my mining interests, located in Wyoming, Nevada, Idaho and Colorado. I will make a trip soon to the different properties in which I am interested, but will make my headquarters here in the Springs."

Mr. Lloyd formerly resided in Colorado Springs, being at one time the secretary of the local Y. M. C. A. He has spent the past few weeks in the city, and left last night for St. Joseph to arrange to remove here at once.

WEATHER REPORT

DAILY BULLETINS TO BE SENT OUT BY THE CHAMBER OF COMMERCE.

Arrangements have been made by the Chamber of Commerce with the officials of the Rock Island, to supply representatives of the road stationed at a number of points east with the Colorado Springs daily weather report.

The report, which will give the noon temperature and state whether it is clear or cloudy, will be compiled daily by the Chamber of Commerce, and will be carried by the railroad company's clerks to Omaha, Kansas City, Chicago, Davenport and Des Moines, Iowa, and Peoria, Illinois.

[illegible] advantage to Colorado Springs by this [illegible] it is observed. By contrasting the temperature of this city with that of other cities and towns, people may be influenced to pay a visit to this point.

Take a Vacation

Now is the time to take a vacation. Get out into the mountains, hold up game in the game country and visit the sanitoriums, but do not forget to take a bottle of Chamberlain's Colic, Cholera and Diarrhoea Remedy with you. It is almost certain to be a valued article to have in your baggage. It is also certain to be a valued article not to be obtained on the mountains or elsewhere. It is the [illegible] for any one to leave home on a journey without it. Sold by all druggists.

GOOD COOKER FOR HOUSE

[illegible]

A NEW AND EASY WAY TO [illegible]

[illegible] Chamberlain's Cough Remedy for a cough or cold. Tablets or tablets. [illegible] on the market; [illegible] 25 cents. Sold by all druggists.

CAPT. CLARK [illegible] Mich., of Hamilton, have found the best at the Manitou Gardens all night that was sold on Monday. Regular performances will be given at the Gardens by a [illegible] company.

[illegible]

Take Foley's Kidney Cure. It [illegible] Sold by Hartley-Arnold Drug Co.

TAKES [illegible]

MINING

GOLD
[illegible]
[illegible] .... $77,[illegible]
[illegible] .... 17,[illegible]
[illegible] .... 4,7[illegible]

SILVER
[illegible] 1905.
Colorado $12,704,019
[illegible] 870,411
Nevada .... 9,[illegible]

JO DANDY CUTS A NEW BODY OF ORE

[illegible] WIDE AND GIVES RETURNS OF FOUR TO SIX AND ONE-HALF OUNCES.

CRIPPLE CREEK, July 30.—Another ore body carrying good values has been [op]ened in the Jo Dandy mine at a depth of 270 feet.

The strike was made while drifting in a southeasterly direction. The ore body is two feet wide and gives returns of from four to six and one-half ounces in gold to the ton.

A car of $30 mineral is being shipped every day from a forty-foot vein recently encountered.

The new discovery will be thoroughly developed before any shipment is made.

Two new furnaces are being installed at the Golden Cycle on Bull hill. They cost $1,600 each, and it is said that aside from other advantages $1.50 per ton on fuel can be saved. The Granite and Ajax companies are now planning to make like improvements.

Dunwoody and company made a shipment of 22 tons of four-ounce ore today from the Wilson shaft, situated in the town of Altman. The ore is being mined at a depth of 300 feet, where a three-foot vein was recently opened.

SCHUCH STARTS WORK ON THE FRIDAY CLAIM

CRIPPLE CREEK, July 30.—The Friday Mining and Leasing company, operating on the Friday claim of the White City Mining and Milling company on Tenderfoot hill, started today to sink a shaft to 600 feet. Seven years ago Phillip Schuch of Denver discovered the mother lode and shipped a few cars. He has waited this long to get a lease on the property and will begin sinking the shaft on the vein which he believes will give returns of $60 and $30 in gold to the ton.

300 FEET OF ORE IN MABEL M PROPERTY

CRIPPLE CREEK, July 30.—The Gold Dollar Consolidated company, operating at 629 feet on the Mabel M claim, has opened a shoot 300 feet long, varying from three to five feet in width from which shipments of $30 ore are being made. Occasionally a car of high grade is sent out.

[illegible] DRILLS TO WORK ON THE AETNA'S INDEX LEASE

CRIPPLE CREEK, July 30.—The six-drill Leyner compressor at the Index mine on Gold hill, which property is under lease to the Aetna Development company, was started today with two drills at work. One will operate on the crosscut which the company has been making on the third level at a depth of 465 feet, while the other will work on the vein which has been pursued for a short distance on the bottom or 700-foot level. Swanson & Marston, who are working a sublease on the 700-foot level, yesterday received returns of $42 on a car of ore shipped [last] week from their recent strike in that part of the mine.

AMERICAN EAGLES WORK IS STOPPED

[illegible] COX AND EXECUTORS OF STRATTON ESTATE ARE HAVING CONTROVERSY OVER ROYALTIES.

CRIPPLE CREEK, July 30.—J. H. S. Cox has stopped operations at the American Eagles mine of the Stratton estate, on which he has a lease and has asked the executors of the estate, who are also directors in the Stratton Cripple Creek Mining and Development company, for a reduction of his royalties from an average of 25 per cent to 10 per cent flat on all ores extracted.

Pending action on the demand of Cox the main shaft is idle, but several sets of sub-lessees are still taking out ore in the shallow shafts of the Eagles surrounding the main one, which is 1,600 feet deep. Representatives of the Stratton estate claim that the property is in demand by responsible mining men, and that they can lease it at any time on the same terms as those under which Cox has been operating. Therefore it is asserted that it would be the height of folly to make any such radical concession to that lessee.

Cox claims to have paid the company in royalties in the neighborhood of $50,000 during the few months in which he has been operating, and that this amount is more than he can afford considering the great expense of operating the deepest mine in the camp. On the contrary, the company accuses Cox of "scalping" from a dozen sets of sub-lessees, and says that his royalties are too low.

AFTER SEVEN YEARS HOWARD GETS RICHES

CRIPPLE CREEK, July 30.—Lessee Howard, operating at 250 feet on the Four Brothers claim on the east slope of Beacon hill, has just entered the edge of a good ore shoot after four years of development work. The ore looks like it would run $50 in gold to the ton.

ORE IN THREE SECTIONS OF THE WORK PROPERTY

CRIPPLE CREEK, July 30.—Otto Taubert and associates, operating on blocks 4 and 5 of the Work company's property on Gold hill, have excellent ore in entirely distinct bodies in either block. No. 4 is being operated through a 300-foot shaft and is shipping regularly a $30 grade of ore. In No. 5 bad air has hindered operations, which are being conducted through the Ophelia tunnel. The Swanson drift has been pushed to a distance of 220 feet, and assays running as high as $510.20 to the ton were obtained last week.

AJAX OUTPUT FOR JULY IS EIGHT HUNDRED TONS

CRIPPLE CREEK, July 30.—The output of the Ajax mine for the present month will be 800 tons, according to a statement made by Superintendent Prentice of the Battle mountain property. Of this total the company itself contributes nearly half, while the lessees have done an exceptionally good month's work. Lessees on blocks 1, 2, 3, 4, 6, 11, and 13 shipped yesterday, and all the remaining eight blocks have sent out ore within the last two weeks. Most of the lessees are working in the company's separate shallow shafts.

COLORADO SPRINGS MINING STOCK EXCHANGE

[illegible] 30.

	Bid.	Ask.
Acacia	14½	18
Black Bell		05
C. C. Cons.	05¾	06½
C. K & N	05	07
Dante	05¼	05¾
Doctor	06¼	06¾
Elkton	45	47
El Paso	44	45
Fannie R	02¼	03¼
Findley	73	73½
Gold Dollar	07¾	08¼
Gold Sovereign	07	07½
Isabella	23¼	23½
Jack Pot	05½	06
Last Dollar		05
Lexington	03	04
Mary McKinney	47¼	49
Mollie Gibson	05	.
Moon Anchor	02¾	
Old Gold	03	03½
Pharmacist	04¼	04½
Pinnacle		02
Portland	1.40	1.45
Prince Albert	..	02
Vindicator	92	97
Work	12¾	13

UNLISTED.

	Bid.	Ask.
Golden Cycle	75	85
Jennie Sample	09¾	10¼
Jerry Johnson	06½	10
United Gold Mines	09¼	09¾

PROSPECTS.

	Bid.	Ask.
Agnes	.	02½
Alamo	02	..
American Con.	01⅛	01½
Anchor	01¼	01¾
Aola	00¾	01½
Banner	03⅜	03½
Blue Bell	04½	-
Bob Lee	04½	..
Buckhorn	01	01⅛
Camilla	005	03
C. C & M	01¼	..
Coriolanus	.	02½
Creede	01¼	02
Des Moines	01¼	
Gold Bold	02⅝	03
Gould	02¾	03
Hart	02½	05
Ida May	03¾	04½
Jolly Jane	01¾	02¼
Keystone	01¾	01¾
Little Bessie	01¼	02
Little Nell	02	02½
Little Puck	02½	02¾
Magnet Rock	02	02¼
Mary Nevin	03⅞	04
Merrimac	.	02
Midway	02¾	03½
Missouri	009	
Mt Rosa	.	08
Nellie V	007	01
New Haven	02¼	03
O. K	..	01¼
Olive Branch	0095	01½
Pilgrim	01¼	.
Princess	008	01¼
Progress	008	01
Rattler	0065	01¼
Raven	01	..
Republic	01	01¼
Requa Savage	05	06
Robert Burns	01	02
Rose Maud	03	03½
Rose Nicol	02½	02¾
St. Thomas	01¾	03
Teutonic	02½	03

MISCELLANEOUS.

	Bid	Ask.
Black Wonder	0065	01
Blanche	004	..
Cable	0075	..
C. C. Bullion	..	002
Champion		005
Colorado Gold Camp	006	0075
Easter Bell	003	004
Favorite	0025	004
Flower of W	008	01¼
Golden Age	..	003
G Terry	..	02
Goldfield	003	.
Gold Hill	002	004
Goldstone	003	006
Grace	0025	003
Greater G. B.	004	007
Hummer	0065	008
Key West	..	002
Kimberly	005	006
Kitty	006	008
Lucrative	004	0065
Magic	..	0015
Marion		003
Mariposa	008	.
Marquette	004	..
McKinnie Extension	005	..
National	006	01
Palace	001	..
Pythias	0025	005
Red Spruce	003	006
Sunset	..	003
Texas Girl	0055	..
Uncle Sam	006	..
Volcano	[illegible]	004
Wide Awake	004	006

INDUSTRIALS.

	Bid	Ask.
Colorado Telephone	50¾	54
U. S Sugar & Land, common..	40	45
U. S. Sugar & Land, pfd.	89	96
C. C. Short Line, 1st Mor. B.	98	102½
C. C. Short Line, 2nd Mor. B.	94½	97

SEPARATE SALES.

MINES—El Paso, 3,000 at 44; Findley, 2,000 at 73½; Elkton, 500 at 46¼; Gold Dollar, 2,000 at 8; Isabella, 2,000 at 23, 2,000 at 23¼; Mary McKinney, 14 at 40, 2,000 at 48; Old Gold, 1,000 at 3; Work, 12,000 at 13¾.

UNLISTED—Jennie Sample, 4,000 at 9¾, 1,000 at 10; United Gold Mines, 1,000 at 9¾.

PROSPECTS—Anchor, 1,000 at 1½; Aola, 2,00 at 1¼; Banner, 1,000 at 3⅜; Hummer, 5,000 at .008.

LONDON MINING MARKET.

The following quotations are furnished by William P. Bonbright & Co., of New York, London and Colorado Springs:

London, July 30.

	£	s	d
Camp Bird	1	4	0
Esperanza	3	12	6
El Oro	1	5	7½
Tomboy	1	5	9
Stratton's Independence	0	2	9

BRONCHITIS FOR TWENTY YEARS. Mrs. Minerva Smith, of Danville, Ill., writes: "I had bronchitis for twenty years and never got relief until I used Foley's Honey and Tar, which is a sure cure." For sale by Hefley-Arcularius Drug Co.

[illegible] OPENING [illegible] ON WHITE [illegible] CLAIM

CRIPPLE CREEK, July 30.—McGillivray and Fisher have taken a lease on the Rittenhouse and White Elephant shafts of the Cripple Creek & Colorado company on Gold hill, and are already at work. Ore is broken at a depth of 300 feet in the White Elephant and run through a shoot to the 311 foot or bottom level of the Rittenhouse to the shaft, and hoisted. A shipment of the ore thus obtained is about to be [illegible] indications are [illegible] the grade is good. The [illegible] at the [illegible] is running and [illegible] being worked on the ore [illegible].

MARKET'S CLOSE WAS IRREGULAR

SPECULATIVE MOVEMENT IN WALL STREET ENCOUNTERS DIFFICULTIES—SPECIALTIES SUSTAIN LIST.

NEW YORK, July 30.—The speculative movement for the rise in stocks encountered some difficulties today in the amount of stock for sale to realize profits which are made attractive by the considerable advances achieved last week.

Apparently the incipient speculative tendency will lie dormant for a time, while professional operators are busy with the market and will be awakened into action by the consideration of week-end summaries. The buying orders on hand this morning from outside sources were not of imposing proportions according to the complaints of commission houses. The supplying of stocks was done with care and the market was taken care of by skillful handling, so that small impression was made upon prices.

There were influential advices in special stocks which served as sustaining effects on the general list. The renewed advance in Southern Pacific to the highest point of the movement was a notable example. The disturbing effect of the evidence of profit-taking was much aggravated by slump in Consolidated Gas when the official announcement was made that the Brooklyn Union Gas management had determined to suspend the payment of dividends until further notice. Continued assertions of an early dividend for Southern Pacific and the strong showing expected of the U. S. Steel quarterly statement of net earnings to be published tomorrow were elements in the strength of these stocks. The market did not throw off the ill effects of the gas dividend passing, and, although there was some rally, the closing was irregular.

Bonds were irregular. Total sales, par value, $1,945,000. United States 2s advanced ⅛, the 3s coupon and the old 4s ⅛ per cent on call.

Furnished by Otis & Hough, bankers and brokers.

	Open	High.	Low	Close
Am. Cotton Oil.	31½	33¼	31½	32
Am. Woolen	37¼	37⅛	36⅞	36⅞
Am. Sugar	137⅜	138⅜	137	137
Am Locomotive.	71¾	72½	71	71½
Am. Smelter	151⅞	153½	151¼	151⅜
do. pfd	118	118¾	118	118
Am. Car Fdy	37⅞	37⅞	37¼	37¼
Atchison	91⅜	92⅛	91⅜	91⅜
Anaconda	252	254	249¾	251
Amal Copper	100¾	101⅜	99⅞	100⅞
B R Transit	77¼	78⅜	76⅜	77½
Balt & Ohio	120¾	121½	119⅞	120
C., M. & St P.	180¼	181⅜	179⅞	180
C. R. I & P	24⅝	25⅜	24⅝	25¼
do. pfd.	62	64¼	62	64
Ches & Ohio	58	58⅝	57⅜	57½
Canadian Pac.	164¾	165¼	164⅛	164⅛
Colo Southern.	34⅝	35¼	34⅝	35⅛
do 1st pfd.	70	70	69⅞	69⅞
C. F. & I	54⅜	54¾	53⅛	53½
C. & G. W.	18⅜	18¼	18	18
D & R. G.	44	44	43	43
Erie	43	43½	42⅝	42⅝
do 1st pfd.	78⅜	79	78¾	79
Greene C. C.	22⅛	22⅜	22	22
Illinois Cen.	179¼	179¼	177	177½
L & N.	143⅝	144½	[illegible]	[illegible]
Distillers	59¾	59¾	59⅝	59⅝
M. K. & T.	33⅞	34	33¾	34
do pfd	68½	68¾	67⅜	67⅜
Mexican Cen.	21¼	21½	20¾	20⅞
Mo. Pac	94⅛	94½	93⅛	93¾
National Lead	79⅞	80½	79	79⅝
N. Y Cen.	136½	137½	136	136⅞
N. & W.	89½	90¼	89¼	89⅝
N Y Con. Gas	139	139	132½	133⅛
N. Y. O & W	47½	48⅛	47½	48
People's Gas	92¼	92⅞	92	92⅛
Pennsylvania	130⅛	130⅝	129⅝	130⅛
Pacific Mail	36	36	36	39
P. S Car Co.	50	50⅜	49¾	49⅞
Reading	130	132⅜	129⅝	130⅞
Rep. I & S.	29⅜	29½	29	29
do pfd	99½	99½	98⅞	98⅞
Southern Ry	36½	36⅜	35⅞	36
Southern Pac	72½	73⅜	72½	73
Texas Pac.	33¼	33⅜	32½	33¼
Tenn. C. & I	156¼	165¼	155¼	155¼
Union Pac	151	151⅞	[illegible]	150¾
U. S. Rubber	44	44⅜	43½	43½
U. S. Steel	39½	39¾	38⅝	39
do pfd	107	107⅛	106	106⅞
Vir.-Car. Chem	36⅝	37¼	36¼	37¼
Wabash	19⅞	19¾	19⅞	19⅞
Wisconsin Cen.	24⅞	25⅛	24⅞	[illegible]
Western Union	92⅛	92¼	92	92
C. I P.	49⅜	49⅝	48¼	48⅛
Northern Pac.	205½	206½	203	203⅛

Total sales, 896,500.
Money closed 2@¼ per cent.

WHEAT DOWN ON LARGE RECEIPTS

NEW LOW RECORD MARKS FOR THE SEASON ARE SET—CORN AND OATS STEADIER AT THE CLOSE

CHICAGO, July 30.—The wheat market was weak all day. At the start sentiment was influenced by liberal receipts at Chicago, the total arrivals today being more than 200 cars in excess of the amount that had been estimated on Saturday. This heavy movement induced free selling by cash houses and as trading progressed this selling was augmented by sales of large quantities of wheat by several of the leading bulls. News in general was favorable to the bears. New low records marks for the season were reached today as a result of the heavy selling. The market closed weak. September opened ⅜ to ½ lower, at 75½ to 75⅝, sold off to 73⅝ and closed at 74⅝@¾.

Because of considerable rain throughout the corn belt since Saturday, sentiment in the corn pit was bearish early in the day. For a time there was a general selling movement which resulted in moderate declines. Later, however, the market became firm on buying brought out by reports of damage to the crop in Illinois. Cash houses and pit traders took [most] of the offerings. Country acceptances were said to be small and this helped to create bullish sentiment. The market closed firm. September opened ⅛ to ½ lower, at 50 to 50⅛, sold off to 49⅞ and then advanced to 51. The close was at 50⅞.

Weakness of wheat and corn caused a slight decline in the price of oats early in the day, there being quite free selling by pit traders. Later the market steadied on buying by cash interests and commission houses with northwestern connections. Reports were received telling of small yields, and these advices tended to induce additional demand. September opened ¼ to ⅜ lower, at 32 to [illegible], sold between 31⅞ and [illegible] and closed at 32¼.

Provisions displayed considerable weakness because of a [slight] decline in the price of live hogs. A local packer was a free seller of both lard and ribs. The principal demand came from shorts. At the close September pork was off 7½, at $16.95. Lard was down 10, at $8.72½. Ribs were 10 lower, at $9.05.

Furnished by Otis & Hough, bankers and brokers.

	Open.	High.	Low	Close
Wheat—				
July	74½	74½	73¾	73½
September	75½	75⅝	74⅝	74⅝
December	78⅜	78⅛	77	77⅝
Corn—				
July	50⅝	51	50	51
September	50⅛	51	49⅞	50⅞
December	47⅛	48	47¼	47⅞
Oats—				
July	33	33⅛	32¼	33
September	32½	32⅛	31⅞	33¼
December	33	33⅜	32⅜	33⅜
Pork—				
July				10 25
September	17.00	10 02	16 95	16 95
January	14 25	14 25	14.12	14 20

COTTON MARKET.

Furnished by Otis & Hough, bankers and brokers.

	Open.	High.	Low	Close
July	9 89	9 92	9 86	9 89
August	9.88	9 92	9 87	9.91
September	10 01	10.03	10 01	10.01
October	10 17	10.23	10 17	10 21
December	10 28	10 34	10 27	10 32
January	10.31	10.38	10.31	10.37

A HARD LOT of troubles to contend with, spring from a torpid liver and blockaded bowels, unless you awaken them to their proper action with Dr. King's New Life Pills; the pleasantest and most effective cure for Constipation. They prevent Appendicitis and tone up the system. 25c at the Hefley-Arcularius Drug Co.

Woman's Nightmare

No woman's happiness can be complete without children; it is her nature to love and want them as much so as it is to love the beautiful and pure. The critical ordeal through which the expectant mother must pass, however, is so fraught with dread, pain, suffering and danger, that the very thought of it fills her with apprehension and horror. There is no necessity for the reproduction of life to be either painful or dangerous. The use of Mother's Friend so prepares the system for the coming event that it is safely passed without any danger. This great and wonderful remedy is always applied externally, and has carried thousands of women through the trying crisis without suffering.

Send for free book containing information of priceless value to all expectant mothers.
The Bradfield Regulator Co., Atlanta, Ga.

Mother's Friend

G. A. R.
ENCAMPMENT
Minneapolis, Aug. 13 to 18
via UNION PACIFIC

The rates are so low that any one can make the trip.

Tickets on sale to Minneapolis and St. Paul August 11, 12 and 13.

Return limit August 15 or to September 30 for 50c additional.

Better make application early for through cars.

Ticket office, 941 17th St., Denver, Colo.
J. C. FERGUSON, Gen. Agt.

SHAKE INTO YOUR SHOES
[illegible]

[illegible]

YOU CAN SAVE
One-Fourth
TO
One-Half
on all Summer Suits, Hats and Furnishings at our big Clearance Sale; 15 per cent off all white canvas shoes.
Robbins

Denver and Return $2.25
July 26, 27, 31
August 7, 14, 21, 23
24, 28

SCME
Rio Grande
Special Excursions
Rates to Interior Colorado and Utah points on sale August 7-14-21-23-24-28.
Alamosa 7.35.
Aspen 12.00.
Canon City 3.35.
Denver 2.75.
Durango 17.95.
Gunnison 8.95.
Wagon Wheel Gap 11.00.
Salt Lake City 17.75.
LONG LIMITS AND STOP OVERS.
Office 16 N. Tejon St.

$18.15 ROUND TRIP
Attention! G. A. R.
RIO GRANDE
Is the Official Route to
Minneapolis
SPECIAL TRAIN
Leaves Denver 3.00 p. m. via the Burlington
AUGUST 11th
9 Daily Trains to Denver on RIO GRANDE
Reserve Your Berths Now
At Rio Grande City Ticket Office
No. 16 North Tejon St. J. M. Ellison, G. A. P. D.

William P. Bonbright & Co.,
BANKERS AND BROKERS.
Colorado Springs, Colorado. MEMBERS
24 Broad Street, New York. New York Stock Exchange.
15 George Street, Mansion House, London, E. C. Colorado Springs Mining Stock Exchange.

OTIS & HOUGH, Bankers and Brokers.
127 E. Pike's Peak Avenue.
STOCKS, BONDS, GRAIN and PROVISIONS, COTTON.
Private Wires to all Principal Cities.
Members
New York Stock Exchange, Cleveland Stock Exchange, Chicago Board of Trade, New York Cotton Exchange.

J. [illegible] McCUAIG
[illegible] 427 to 429 Hagerman Bldg.
Member of Colorado Springs Stock Association
Fire Insurance. Water Bonds a Specialty.
6 and 7 per cent Money to Loan.

SHOVE, ALDRICH & CO. BANKERS BROKERS
[illegible] Phone No. 88. Cable Add. [illegible]
Removed to New Mining Exchange Building. [illegible]

"Seeing Colorado Springs"
Manitou, Broadmoor, The Mountains and The Canons.
Two Hours Trip
Showing the best of Colorado's famous scenic attractions, is the itinerary for the "Seeing Colorado Springs" cars.
TWO TRIPS DAILY
LEAVING POSTOFFICE 10 A. M. and 2 P. M.
A competent guide to accompany each car and explain the points of interest.
Tickets for Round Trip 50c
On Sale at
MARTIN SLAUGHTER
STATIONERY AND CURIO STORE.
117 East Pike's Peak Ave.

Colorado Springs Gazette
SIXTY CENTS PER MONTH.

NEWSPAPERARCHIVE®
NEWSPAPERARCHIVE®

MANITOU NEWS

Charles I Burkholder of Schenectady, N Y, was a guest yesterday at the Iron Springs hotel Mr. Burkholder is on his way home after a trip through Yellowstone park, where he met with an experience he will remember for many a day

Mr. Burkholder was a passenger on one of the stages recently held up in that section by a man who compelled a lady passenger to relieve the others of their possessions

Because of rare presence of mind, however, Mr Burkholder saved what money he had with him Upon being ordered to come out of the coach, he quickly placed his pocketbook on the floor of the stage, where it was found when the party was allowed to proceed

W O. George and wife, of El Paso, Texas, have arrived for a visit in Manitou They are at the Navajo Other guests at this hotel are Mrs R D Caldwell, Cincinnati, O Edwin T Walker and wife, Evanston Ill, and E C Watson Memphis, Tenn

Arthur Durkee the lad who was seriously injured a short time ago by being thrown from a horse in Red Rock canon, has recovered sufficiently to be removed from the St. Francis hospital to his home near Adams crossing

The following party from Denver spent Sunday at the Cliff Bide Dudley, of the Post E J Trowbridge, Dr J W Harris and wife, F F. Burton, B O Linn and wife and F F. McNamara and wife

Dr F L Lynch of Wichita, Kas, is a guest at the Iron Springs hotel Dr Lynch is pastor of the First M E church of that city

Mrs L P Burgess of Denver, spent Sunday with her sister, Mrs R. L McFarland of Washington, D C, who is stopping at the Cliff

Mrs. W. Going, Margaret and Dale Going, Julio Wellhouse and Mary Southwick are a Topeka party at the Sunnyside

The hop at the Iron Springs hotel was very well attended the guests from the other hotels helping to swell the crowd

A party of ten Navajo guests started on foot for the Half-way house yesterday, but only five made the entire trip.

O A Boyle, a prominent wholesale commission merchant of Wichita, Kas, is registered at the Ruxton

Misses Emma and Ella Puffer, of Burlington, Kas., are sojourning in Manitou and the Pike's Peak region.

Mrs J. S. Johnson of Denver and Mrs P B. Johnson of Bisbee, Ariz., are spending a few days at the Navajo.

Misses Ella and Mary V Patterson of Paducah, Ky, have swelled the crowd of Southerners at the Navajo.

Herbert Pierce of Washington, Kas., is spending a few days in town, a guest of the Sunnyside

R and C H. Langdon of Denver spent Sunday in Manitou, registering at the Sunnyside.

H W. Rammenberg, wife and son, Chicago, are registered at the Mansions from Chicago.

John T. Shy and Mrs. Gaston of Sedalia, Mo, are registered at the Navajo.

Mrs. W. H. Westbrook and son of Pine Bluff, Ark., are Mansion guests.

M. W. Cavanaugh of Omaha is spending a few days at the Mansions.

C. T Clark and wife of Corydon, Ia., are recent arrivals at the Mansions.

Mrs Giles and daughter of Larned, Kas, are guests at the Sunnyside.

Gabe Block of Little Rock, Ark, is a guest at the Mansions.

Miss Lillian Hammer of Cleveland, Ohio, is a guest at the Navajo.

Ewing Dempsey, of Tuscola, Ill., is a recent arrival at the Cliff

T. J. Watson and party of three, from Pueblo, spent Sunday at the Cliff.

William Scott Lee, of Denver, spent Sunday with his family at the Cliff

NO FALSE CLAIMS

The proprietors of Foley's Honey and Tar do not advertise this as a "sure cure for consumption." They do not claim it will cure this dread consumption in advanced cases, but do positively claim that it will cure in the earliest stages and never fails to give comfort and relief in the worst cases Foley's Honey and Tar leaves no doubt the greatest throat and lung remedy. Refuse substitutes. For sale by Hefley-Arcularius Drug Co

ONE OF THE LONGEST SECTIONS OF DOUBLE TRACK IN THE WORLD.

under one management is that of the Grand Trunk Railway System from Chicago to Montreal and to Niagara Falls. The Grand Trunk High Valley Double Track Route via Niagara Falls reaches from Chicago to New York.

Descriptive literature, time tables, etc., will be mailed free on application to George W. Vaux, A. G. P. & T. A., Grand Trunk Railway System, 135 Adams st., Chicago.

NATURAL HISTORY.

"Mamma, what are twins?" asked little Bobby

"Oh, I know," chimed in Dorothy, with all the superiority of an elder sister, "twins is two babies just the same age; three is triplets; four is quadruplets, and five centipedes."

ONLY 23 YEARS OLD

"I am only 23 years old and don't expect even when I get to be real old to feel that way as long as I can get Electric Bitters," says Mrs. E H Simmons, of Dublin, Ga. "Surely there's nothing keeps the old as young and makes them feel as strong as this grand tonic medicine. Dyspepsia, torpid liver, constipation, weak kidneys and general debility or chronic cases yield to Electric Bitters as nothing else. Try them at your earliest opportunity. Only a reasonable trial is needed to prove their wonderful curative powers. Guaranteed by all druggists. Price 50c.

COLORADO CITY

An ice cream social and a literary program will be given this evening, beginning at 8 o'clock, at the First Congregational church. The proceeds derived from the entertainment will be applied to the building fund. Following is the program Anthem, by the choir, trio, Miss Hullinger, Mrs. Hullinger and Miss Maud Nethers of Colorado Springs, mandolin club, selection, recitation, Miss Lois Gauld of Colorado Springs, mandolin and guitar duet, Messrs. Thomas Walker and Roy Mosher; quartet, Mrs Barney, Mrs Barnacastle, Mrs Hullinger and Miss Hullinger, Indian club swinging, Miss Nethers of Colorado Springs, solo, "Haunt of the Fairies," by Mrs Miner; illustrated reading "Curfew Must Not Ring Tonight," by Miss Nethers

J S. Herbert, of the Minium undertaking establishment, left yesterday morning for a visit with relatives at his old home, Keokuk, Ia Mr. Herbert will return in about two weeks.

Patrick Gallagher, a section hand employed by the Midland railroad, who fell over a 20-foot embankment near the Golden Cycle mill late Saturday night and was badly injured, was taken to the St Francis hospital yesterday afternoon

Henry Kemble and sister, Edna, of Ardmore I T, who have been stopping in Colorado City for the last two weeks, left yesterday for Boulder

Miss Ransy Green and Miss Mabel Switzer, of Macomb, Ill, are the guests of Mr and Mrs H R Williams, 508 Jefferson avenue.

Miss Alice Fenn will leave today for Nebraska, where she will make her home with her sister

Mrs. W. A. Clark, of this city, left yesterday for Boulder, where she will visit for several days

Mrs. Jessie Taylor, 1043 Jefferson avenue, who has been visiting in Indiana, has returned home

Fire insurance The best companies in the world C M SHERMAN.

TREAT YOUR KIDNEYS FOR RHEUMATISM

When you are suffering from rheumatism, the kidneys must be attended to at once so that they will eliminate the uric acid from the blood. Foley's Kidney Cure is the most effective remedy for this purpose R T Hopkins, of Polar, Wis, says: "After unsuccessfully doctoring three years for rheumatism with the best doctors I tried Foley's Kidney Cure and it cured me I cannot speak too highly of this great medicine It purifies the blood by straining out impurities and tones up the whole system Cures kidney and bladder troubles For sale by Hefley-Arcularius Drug Co

DENVER $2.25. PUEBLO $1.35.

Round trip Tuesday, July 31, good 10 days via Colorado & Southern. City office 119 E Pike's Peak Ave.

CRIPPLE CREEK EXCURSIONS

July 31, August 1, 2, 4, going and returning same route, $2.50 Going Short Line, returning Midland route, $3 00. Trains leave Santa Fe station at 8 15 and 10:20 a. m.

WANTED MALE HELP.

DISSATISFIED with your present position and salary? We have helped thousands of ambitious men and women to more congenial employment and higher salary Call and we will show you how. The Int. Cor. Schools, 25 E. Kiowa, Phone Main 661-A.

WANTED—Lady or gentleman of fair education to travel and collect for firm of $250,000 00 capital. Salary, $1 072 00 per year and expenses. Salary paid weekly and expenses advanced, references required Address, with stamp, J. A. Alexander, Colo. Spgs, Colo

AGENTS Ladies or gents, for magazine and music bureau, to travel or local work; salary and commission. Apply to L C Seymour, traveling manager, Park hotel, opposite D & R. G. depot.

WANTED—Druggist; only good young, experienced, active man, that can bring good recommendations or give good references need apply Lennon Drug Co., opposite town clock, Manitou.

WANTED A man to sell in this field exclusively for one of the largest nurseries in the west. Cash advanced weekly. Address Washington Nursery Company, Sappington, Washington

WANTED—Carpenters, laborers and stone masons to exchange work for lots; part cash paid. The Hastings-Allen Realty and Building Co., 22 N. Tejon.

WANTED—Competent man or man and wife on ranch at Wagon Wheel Gap. Inquire 417 S Nevada Ave.

WANTED—Live agents in good addition, right men can make splendid money. Call 9 a. m. Room 26, Antlers Hotel.

WANTED—Good butcher; good pay. None other need apply. Jackson market, Manitou.

20 LABORERS at Golden Cycle mill. Apply at works, to Lynn Atkinson, contractor.

TWO good bus boys for dining room work Apply at once. The Mansions, Manitou.

WANTED—Ranch hand F. M. Young, 1 mile east Fountain lake.

WANTED—Driver for milk wagon The Sanitary Dairy Co., 16 West Vermijo St.

COMMON labor in exchange for Mdse Call C. E. Maddock, 21½ Pike's Peak

STRONG boy for all-around work. 24 Pike's Peak.

WANTED—Men on Cog road. Apply Manitou and Pike's Peak Ry Co., Manitou.

EDUCATIONAL.

Private Tutoring English; classics, mathematics Prof J. B. Wilson, 821 N. Tejon

FOR RENT UNFUR. HOUSES.

GOOD six-room brick cottage, range, etc, 320 S Cascade; $15

FOR RENT—Unfurnished 6-room house, modern 203 Cheyenne avenue

6-ROOM cottage, bath, range 1201 Colorado Ave Owner, 212 E Vermijo

GAZETTE CLASSIFIED ADS.

5 cents per line of six words per day.
$1.00 per line of six words per month.

No ad. less than two lines

GAZETTE BRANCH OFFICES:

Cash advertisements can be left at any of the following branches at regular rates before 8 o'clock in the evening and will receive insertion in the next morning's paper

BUTCHER DRUG CO., Cor. Pike's Peak and Nevada Aves.
PLAZA PHARMACY, Tejon and Cache la Poudre.
BISSELL-MACY DRUG CO., 403 S. Tejon St.
SEVENTH STREET PHARMACY, 1304 Colorado Ave.
C. M. SHERMAN, Confectionery, Colorado City.
W. M. LENNON & CO., Drug Store, Manitou.

WANTED—FEMALE HELP.

TWO housekeepers, private and hotel chambermaids, waitresses, second girls, nurses upstairs girl, pantry girls help of all kinds Mrs Rhind, DeGraff Bldg

Good sewing machines for rent by week or month J F Houten Music Co, 11 N. Tejon St Phone 485 B

COMPETENT girl for general housework, two in family Apply between 1 30 and 2 30 p m daily 17 Audley Place

Employment bureau, 204 DeGraff Bldg, 118 N Tejon Mrs J. Rhind Phone 565-B

WANTED—Girl about 15 to assist with housework 422 E Pike's Peak

GOOD woman for general housework; go home nights 329 E Kiowa

EXPERIENCED girl for general housework no washing Apply 821 N Weber

GIRL for general housework in family of two 21 East Washington St

CHAMBERMAID WANTED At Elk hotel

WANTED—Girl for general housework; must sleep at home 111 E Dale

WANTED MISCELLANEOUS.

DO YOU know that we are selling $3 50 and $4 00 tires at from $2 50 to $3.25. Stratton & Reade 110 E Huerfano

WANTED—Good accompanist, sight reader exchange vocal lessons, experienced Chicago teacher Address B-412, Gazette

WANTED—Use room and piano part time, two days per week vocal instruction. Address B-415, Gazette.

WANTED—To buy old canceled postage stamps and collections, Address T K, 409 E Bijou St

CASH paid for men's clothing Write or call 13½ E. Huerfano St.

WANTED—Diamonds, ¾ to 1¼ carats; also old gold and silver 12 N. Tejon.

WANTED TO RENT HOUSES.

WANTED—HOUSES TO RENT.
WE ARE making a specialty of renting, having a man who devotes his entire time to the purpose If you have a desirable property that is vacant, we can rent it for you quick. Try us.

YATES & McCLAIN,
The Hustling Real Estate Firm,
15, 16, 17, 18, 18½ El Paso Bldg
Phone Main 270.

WANTED—Rent furnished house, about five rooms state location B-463, Gazette.

MISCELLANEOUS.

CHICAGO PORTABLE HOUSE CO. Telephone 600-A; 504 W. Huerfano.

LAWN mowers sharpened, repaired and adjusted E. H. Morse 111 E. Huerfano

STORE ROOM, 24x45, for storage or mfg. purposes; $10; rear 413-S. Tejon.

HORSES AND VEHICLES.

CARRIAGES and wagons repaired at lowest prices. Rubber tires a specialty. All work guaranteed. Hemenway's Carriage and Repair Shop, 26 S. Cascade.

FOR SALE Stylish young driving and riding horse; weighs about 800; rubber tired runabout; saddle. Address B-470, Gazette.

WANTED—Gentle combination horse, medium size, by the month; good care. Phone Red 1992

FOR SALE—Team of horses, Clark stable house. Also saddle pony.

FOR SALE—Good as new, leather finished trap. 511 N. Weber St.

FOR SALE—Team of horses Clark stable house

CLAIRVOYANT.

ST. GEORGE ORMONDE,
ASTRAL DEAD TRANCE MEDIUM,
CLAIRVOYANT,
INTELLECTUAL PHYSIC.
As a test in the reading, without asking a question, he will tell your name and the object of your call Ormonde is not to be classed with partly developed Illumes His clairvoyant power is a natural-born gift.
PAST—PRESENT—FUTURE
Clear as crystal. His Oracle Gives private instructions in the philosophy of the ancient Hindoo to those that are interested in occultism. He teaches the Hindoo methods of concentration, polarization and localization, which help you to cause outward conditions to conform with your inward desires Tells whom and when to marry. Restores lovers. Shows evil influence, causes and helps all other troubles and guaranteed
208 MANITOU AVE.,
OVER POSTOFFICE, MANITOU.

SPIRITUAL MEDICUM
Mrs. Hamilton, spiritual adviser, clairvoyant and clairaudient. Readings daily. Relaxing séances Tuesday and Thursday and Sunday evenings 8 p. m. Hours, 9 to 8 113½ E. Pike's Peak, Barr Building, upstairs. Satisfaction given.
MRS THOMPSON, 113½ E. Pike's Peak, Barr Building, 2d floor. Hours 9 to 8 Sundays 10 to 12 m.

DRESSMAKING.

SEWING by the day; children's clothing a specialty 1111 N Custer Phone Red 1419.

WANTED ROOMS AND BOARD.

BY male resident, board and room, in private family Address Gazette, B-408.

WANTED REAL ESTATE.

WANTED 5-room house north of Columbia, between Cascade and Wahsatch. Must be a bargain for cash. C

WANTED SITUATIONS.

SITUATION as cook in private family, best reference, present employment 1117 North Nevada

STENOGRAPHER and bookkeeper wants a position; references reliable Box 761, Colo City.

WANTED—Place as cook; no laundry 418 E Cucharras Phone Black 281

TO RENT FURNISHED ROOMS.

FOR RENT—Three choice rooms ground floor, suitable for six or eight people, kitchen privileges 12 North Corona

FURNISHED rooms facing east, lots of shade trees, desirable for one or two, in 800 block, north Apply 126 N Tejon

ROOMS, single or en suite elegant suite, ground floor, private entrance bath, rooms for light housekeeping 6 Boulder Crescent

PLEASANT, modern, on main car line. 1601 N Tejon St, with or without breakfast Phone Black 691

FOR RENT—Furnished rooms, housekeeping rooms, modern, first floor 414 E. Willamette Ave

TWO nicely furnished rooms with bath, reasonable, private family 223 East Cimarron.

THREE good rooms in modern house, $6 per mo. 727 E. Huerfano St

TWO rooms. Inquire 216 N. Cascade. Fraser & Patton.

FURNISHED rooms, modern house, price reasonable. 116 E Washington

NICELY furnished rooms, modern, close in, next to park. 40 West Bijou.

FURNISHED rooms for housekeeping, low price 222 N. Chestnut

FULLY modern, private, close in; car line, breakfast. 425 E St. Vrain

PLEASANT well furnished front rooms and sleeping porch, 801 N Nevada Ave.

FOUR nicely furnished rooms, nice location, bath, telephone 812 N. Wahsatch.

NEWLY furnished rooms good location, modern, telephone, bath 713 N Tejon.

FOR RENT—Three rooms, furnished for housekeeping. 524 N Weber.

TWO furnished rooms and sleeping porch for housekeeping 616 N. Corona

CALL at 724 North Corona street, use of piano if desired; reasonable

SLEEPING porch, light housekeeping rooms at 6 Boulder Crescent.

FURNISHED tent, day, week or month; housekeeping; cheap. 813 Arcadia Place.

4 ROOMS, midern, nicely furnished, 1127 Colo. Ave.

FOR RENT—2 furnished rooms for light housekeeping Apply 423 E Yampa.

TWO nice large front rooms. 2 N. Wahsatch

SUNNY rooms, one-half block from Cascade Ave, 36 W Bijou.

NICELY furnished room, strictly modern, good location. 21 E Platte.

TO RENT—Furnished rooms, modern. 812 E Bijou St.

LOST.

LOST—An old red pocketbook containing one $50 bill, one $20 bill and certificate of deposit, one for $500 and one for $994.55, check on Santa Fe. Liberal reward if returned to G. P. Eckstine, Santa Fe yardmaster.

LOST—Money by not buying and exchanging books at McCauley's Old Book Store, 124 E. Cucharras St., Opp. Court House.

LOST—Lady's light checked coat with silken tie strings. Lost between Iron Springs and Soda Springs Reward if returned to Gazette.

LOST—Stick pin, Willamette and Institute, Sunday afternoon. Return Tejon, phone office

SIRING of gold beads, between Alamo hotel and court house square. Return to Alamo. Reward.

LOST—If party who found pocketbook at Zoo Saturday night will leave book at Gazette office he may keep money.

LADY'S gold bracelet. Return to 1707 Wood Ave. Liberal reward

LOST—A Knight Templar charm. Return to D. N Heizer, 16 N. Nevada Ave.

LOST—Bunch keys on chain. Return car barns, 820 S Tejon. Reward.

FOUND.

BUGGY robe, near Sunnyside. Owner can have same by paying for this ad. Apply C. E. Blackstone, Pike View.

FOUND Gent's chest. Apply Gazette waiting room and pay for ad.

FOUND—One bay mare. 1717 N. Royer street.

FOR SALE—FURNITURE.

FURNITURE [illegible] upright Chickering [illegible] must be sold at once. 819 E. Tejon.

FURNITURE of four rooms for [illegible] 209 E. Bijou.

TO RENT FURNISHED HOUSES.

FOR RENT—FURNISHED
5 rooms, $30 [illegible] $30.00
4 rooms, modern, 2 blks from car [illegible]
NORTON INVESTMENT CO.
Suite 26, 27 [illegible]

NICE [illegible] furnished, $15 00 Two doors West [illegible] 317 E. Dale St.

FOR RENT SHEDS.

FOR RENT [illegible]

BOARD AND ROOMS.

ALL STEADY ADVERTISERS UNDER THIS HEADING ARE ENTITLED TO HAVE THEIR PLACE LISTED IN THE GAZETTE TOURIST BUREAU.

BOARDERS WANTED—219 North Institute one block car line; good rooms, good home cooked meals and reasonable rates Mrs Geo L Walker, Phone Main 1231

ROOMS—Single or en suite, table board. Mrs Baty, 118 E Platte. Phone 980-A.

McGREGOR INN, 712 North Tejon Street, board and rooms.

ROOMS and board, table board 724 North Nevada Ave Mrs Sheehee

BOARD and rooms 1619 N Weber Mrs. John Urquhart Phone Main 1709

THE LOCUST—Board and rooms. Mrs. Call, 25 W Bijou Phone Black 162.

PLEASANT rooms, modern, with good board, $6 per week 319 N El Paso

ROOMS AND BOARD—Table board. Mrs Walter A Dunan 117 N. Nevada.

BOARD and room single or en suite 803 N Tejon Phone 389 B

ROOMS, with board, walking distance, $5 50 per week 318 W St Vrain

EXCELLENT board, comfortable rooms, at reasonable price 803 E Kiowa St

CLEANING AND PRESSING.

OUR Twentieth Century method of cleaning and pressing clothes assures you a clean-cut, up-to-date appearance Your suit should receive the same detailed care as your linen The Pantatorium, 17 E. Bijou. Phone 523-A.

PERSONAL.

CONSULT Madame Lila D Windsor, famous phrenologist and author Few days at Templeton block, Colorado City. Call today.

GET your parasols covered and repaired by E. H. Morse, 111 E Huerfano St.

MONEY TO LOAN.

THE STAR LOAN CO
ROOM 23, FIRST NAT'L BANK BLDG.
—PHONE 478-A—
$ DO YOU NEED MONEY? $
Have you regular employment in any respectable business?
—Then See Us—
The oldest and most reliable
Discount if paid before due. All business confidential. Every business courtesy extended.

MONEY TO LOAN at 5 and 6 per cent; no delay
Insurance written in companies of undisputed financial standing
W. W WILLIAMSON,
Tel. 476-A. 27 N. Tejon St.

WANTED TO LOAN $700 on good real estate security, lowest rates; will loan $1,000 if desired. Call mornings, 8 o'clock
NORTON INVESTMENT CO.,
Suite 26-27, Midland Block.

CHATTEL AND SALARY LOANS AT LOW RATES AND EASY PAYMENTS. 203 COLO. BLDG PHONE 471-B.

STORAGE AND TRANSFER.

PIANO and household goods packed moved, stored. 123 E. Bijou. Phone 180.

FOR SALE MISCELLANEOUS.

FOR CAMPING OUTFITS
See DASHWOOD'S, 16 E. Huerfano. Tents, tent fittings, wagon covers, wagon bows and camping stoves, Dutch ovens, in fact, everything in the camping line. A full stock of new and second-hand furniture.

NEW tent, cook stove, cots and entire camping outfit for sale cheap; good water and good location. Inquire of W. Louden, Crystola, Colo.

SECOND-HAND sewing machines, the kind you want, from $5 to [illegible] Stratton Music Co., 11 N. Tejon

NATIONAL cash register; [illegible]; good as new; will sell for $[illegible] cash Warner & Miller, 102 Colo. Ave.

FOR SALE Good Kimball piano, cheap if taken at once. 818 S. Tejon.

A GOOD cow for sale; gives 5 to 6 gallons milk a day. 202 S Wahsatch.

DIAMONDS sold on [illegible] payments. 19 East Pike's Peak Ave.

$85 CASH buys good upright piano. No. 11 N. Tejon St.

FOR SALE—Old papers, 25c per bundle [illegible] at Gazette office.

FOR SALE—20-acre pasture, $[illegible] to May 1st, 1907. 18½ E. Huerfano

AUCTIONS AND AUCTIONEERS.

J. T. MOYNAHAN & CO. do a general auction, trading and [illegible] Room 211 Colo. [illegible]

OSTEOPATHY.

DR. G. W PAULY [illegible] Stills osteopathy, Kirksville, founder of Osteopathy. [illegible] Bldg, 113 N. Tejon Phone [illegible]

SUMMER RESORTS.

PALMER LAKE is
The cool
Fleetest,
Most convenient,
Most expert [illegible]
Outing place in Colorado.
Write for illustrated booklet and rates
Address Palmer Lake, Colo.

CAMP AND OUTFIT for rent [illegible] $5 for $25.00; one [illegible] canvas covers [illegible] furniture [illegible] City Park, full view [illegible] Fountain Park P. O.; [illegible] Colorado. Commutation R. R. tickets good for 6.25c each way J. G. Sch[illegible]

BUCKHORN PARK On high [illegible] between Colo. Springs and Cripple Creek. Most beautiful scenery in Colorado. Coffee and refreshments of all kinds. Take Short Line train [illegible] round trip.

FOR SALE OR EXCHANGE.

FOUR houses and lots, well located close in, at bargains, with other improved property Wm. Wicker Real Estate, Rooms [illegible] Nat'l Bank Bldg.

FOR SALE—REAL ESTATE.

BEST INVESTMENT IN THE CITY

$35 per month income on $2,700 investment.

A beautiful 8-room house, completely furnished, lawn, trees, one block from car line

APPLY TO OWNER
123 E BIJOU ST

FOR SALE—Chicken ranch including house lot furniture and chickens Will sell all or part. 112 N 12th St near Barr's burro stand.

SIX-ROOM cottage modern except heat, barn, lot 48x190 Owner leaving city Call at 914 E Cimarron.

FOR SALE—Cheap grocery and dwelling combined Inquire 301 W Fountain St

FOR SALE—RANCHES.

LAND that is cheaper than rent or leasing and increasing should be worth investigating. $1.75 per acre; 1-10 down, 10 years' credit.
UNION PACIFIC LAND AGENCY,
1025 17th St., Denver Colorado

FOR SALE—Irrigated land, farms and improved ranches in San Luis valley; also large or small tracts in eastern Colorado J. B Orris, 40 Bank Bldg.

BUSINESS CHANCES.

FOR SALE
GROCERY STOCK
and market, with buildings and real estate; total value, $5,750 00. Real estate will carry a good loan This is a live, prosperous business, paying a larger profit than the ordinary grocery business Best of reasons for selling Don't investigate unless you mean business and can carry the deal. Address Gazette, C 457

GROCERY and market, best location on Colorado Ave, Miller-Warner, agents, 1012 Colorado Ave., West Side

STOCK groceries at invoice; fixtures at a bargain; good cash trade 628 E. Maple

LEGAL NOTICES.

NOTICE OF DEFERRED ANNUAL MEETING OF THE STOCKHOLDERS OF THE INDEPENDENCE TOWNSITE & DEVELOPMENT COMPANY.

To the Stockholders of The Independence Townsite & Development Company:

Notice is hereby given that a deferred annual meeting of the stockholders of said company will be held at 501 Mining Exchange Building, in the City of Colorado Springs, Colorado, on Tuesday, the thirty-first day of July, 1906, at 12 o'clock noon, for the purpose of electing a board of directors, receiving and disposing of the reports of the officers of the company, for the purpose of considering a proposition to amend the Articles of Incorporation of said company whereby the capital stock of said company will be increased from $80,000, divided into 2,000 shares of the par value of $25 each, to the amount of $75,000, to be divided into 3,000 shares of the par value of $25 each, and for the purpose of considering and transacting any other business that may properly come before a deferred annual meeting of the stockholders.

By order of the Board of Directors.
E. A. SUNDERLIN, Secretary.
June 27, 1906.

NOTICE TO CONTRACTORS
Colorado Springs, Colo., July 23, 1906.
Notice is hereby given that bids for the construction of sidewalks, grading, curbing, guttering, parking, paving and otherwise improving North Cascade avenue, between the north line of Del Norte street and the south line of [illegible] street, as by the plans, details and specifications on file in the office of the City Clerk of the City of Colorado Springs, appears, will be received at the City Clerk's office on and prior to 4 o'clock p. m. of Monday, August 13, 1906.
The right is reserved to reject any and all bids as in the statute directed No contract shall be [illegible] without a bond for its faithful performance, with sufficient surety or [illegible] to be approved by the Mayor, and no surety shall be accepted or approved by the Mayor [illegible] company, [illegible] of real estate in this state, in double the amount of his liability [illegible] upon which he may then be surety to the City.
[illegible] in each the contract is let, will be paid in public improvement bonds or warrants of the City of Colorado Springs.
A certified check for $1,000 must accompany each bid.
K. M. ISAKHILLAN, [illegible]

AGENDA TO CONTRACTORS
Office [illegible] Colo., July 30, 1906
Bids will be received by the City Clerk of the City of Colorado Springs until 4 o'clock p. m. of Monday, August 13, 1906, for the exclusive right to [illegible] all garbage from the city [illegible] for one or two years or for one year with option for renewal for another year, [illegible] the [illegible] of the contract will be [illegible] for two [illegible] must be [illegible] by the [illegible] The [illegible] reserved [illegible] all bids.
K. M. MALKHILLAN,
City [illegible]

THE [illegible] Ry.
[illegible] Colo. Out of Colo. Springs
No. WEST BOUND.
11—Leave Colo. Springs ..... 7:20 am
Arrive Cripple Creek ..... [illegible] pm
EAST BOUND.
8—Leave Cripple Creek ..... 7:20 am
Arrive Colo. Springs ..... [illegible] pm
19 Daily except Sunday, leave Colorado Springs ..... [illegible] pm
Arrive Cripple Creek ..... [illegible] pm
Through cars to Colorado Springs.
C. W. [illegible]

MANITOU & PIKE'S PEAK RY.
June 17, 1906.
Union Station, Foot Pike's Peak Ave.
No. NORTH, FOR DENVER.
4—From Chicago and California ..... 6:35 am
13—From Colorado Midland ..... 4:40 am
15—Denver Express ..... 10:25 am
807—Denver Express ..... 11:15 pm
1—From Texas ..... [illegible]
9—Colorado Fast Flyer ..... [illegible]
[illegible] ..... [illegible]
3 Denver Express from Cripple Creek ..... 6:05 pm
11—From Colorado Midland ..... 7:05 pm
7—Pueblo to Denver ..... [illegible]
EAST BOUND AND CALIFORNIA
[illegible] Springs ..... [illegible]
10—Kansas City Flyer ..... 11:30 pm
12—To Colorado Midland Ry ..... 11:00 am
5—For Pueblo ..... [illegible]
31 California Lim. and Chi [illegible] ..... 6:05 pm
14 For Pueblo ..... 7:20 pm
6—For Chicago, K. C., [illegible] ..... [illegible]
19 To Colorado Midland Ry ..... 11:00 am
3 For Pueblo ..... [illegible]
12 N. Tejon St. C. C. HOLT, City Ticket Agent.

COLORADO & SOUTHERN.
[illegible] Floor Main 168.
Effective Sunday, June 17, 1906.
NORTHBOUND.
No. 5 for Denver ..... [illegible]
No. 13 for Denver ..... [illegible]
No. 15 for Denver ..... [illegible]
No. 807 for Denver ..... [illegible]
No. 1 for Denver ..... [illegible]
No. 9 for Denver ..... [illegible]
No. 803 for Denver ..... [illegible]
No. 3 for Denver ..... [illegible]
No. 11 for Denver ..... [illegible]
No. 7 for Denver ..... [illegible]
SOUTHBOUND.
No. 6 for El Paso and South ..... [illegible]
No. 4 for El Paso ..... [illegible]
No. 16 for Pueblo ..... [illegible]
No. 2 for El Paso and South ..... [illegible]
No. 808 for El Paso ..... [illegible]
No. 14 for Pueblo ..... [illegible]
No. 10 for Pueblo ..... [illegible]
[illegible] Pueblo ..... [illegible]
Down 1. [illegible]
[illegible]

RAILROAD TIME TABLES.

DENVER & RIO GRANDE.
No. NORTH, FOR DENVER.
15—From Ouray, Gunnison, Salida, Leadville and Glenwood ..... 4:30 pm
4—From Salt Lake & Pac Coast.. 6:30 am
5—From Pueblo ..... 9:00 am
12—From St Louis, K. C., Pueblo 10:15 am
2—From St. Louis & Pac. Coast.. 2:05 pm
10—From Pueblo and Canon City.. 3:30 pm
20—Scenic Limited from Ogden and Salt Lake ..... 4:30 pm
16—From Trinidad and Pueblo ... 6:10 pm
4—From Salt Lake & Pac. Coast.. 7:30 pm
SOUTH AND WEST FROM DENVER
For Ouray, Gunnison, Grand Junction and Leadville ..... 12:15 am
19—Scenic Limited for Salt Lake and Ogden ..... [illegible]
5—For Salt Lake & Pac. Coast... [illegible] am
1—For Salt Lake, St. Louis and Pacific Coast ..... 12:30 pm
13—For Pueblo ..... 6:15 pm
9—For Canon City and Pueblo.... 4:10 pm
7—For Pueblo, Alamosa, Durango 2:30 pm
11—For Kan. City and St Louis.. 7:10 pm
3—For Salt Lake & Pac Coast... 10:35 pm

MANITOU BRANCH TRAINS

No	Lv Colo Spgs	No.	Lv. Manitou
43	7 30 am	44	8:20 am
45	11:30 am	46	11:40 am
47	4 30 pm	48	5:25 pm
49	7 30 pm	50	7:40 pm

COLORADO MIDLAND RAILWAY.
(The Midland Route)
In effect July 1.

	Leaves.	Arrives
Leadville, Glenwood, Salt Lake and Pac. Coast	11.30 pm	4:25 a
Colorado, Utah and Pacific Coast Limited	11:55 am	6:40 pm
Ute Pass Resorts and Cripple Creek trains. Manitou, Cascade, Green Mt Falls, Woodland Park	8 30 am	4:20 pm
Manitou, Cascade, Green Mt Falls, Woodland Park and Divide	5.40 pm	8:00 am
Cascade, Green Mt. Falls, Woodland Park, Divide and Cripple Creek	7:10 pm	10:25 am

Ute Pass and Cripple Creek trains depart and arrive Rio Grande depot. Other trains Santa Fe-C. & S depot.
C. S. BROWNE,
9 N. Tejon St. General Agent

ROCK ISLAND SYSTEM.
No. LEAVE COLORADO SPRINGS
No 40—Kansas City Express ..... 2:00 am
No 42—Rocky Mountain Limited, For Omaha and Chicago .. 10:00 am
No 10—Eastern Fast Mail, for Kansas City, Omaha and Chicago ..... 2.20 pm
No. 28 Southeastern Express, for Kansas City, St Louis and Southeast ..... 7:50 pm
No 6—Eastern Express, for Omaha and Chicago ..... 8:45 pm
No. 5—For Pueblo ..... 8:25 am
No. 9—For Pueblo ..... 2:00 pm
No 41—For Pueblo ..... 9 45 pm
ARRIVE AT COLORADO SPRINGS
No. 8—Colorado Express, from Chicago and Omaha ..... 7:05 am
No. 27—Western Express, from St. Louis, Kansas City and Southeast ..... 8:15 am
No. 29—Colorado Flyer, from Kansas City ..... 11:25 am
No. 9—Colorado Fast Mail, from Chicago, Omaha and Kansas City ..... 1:55 pm
No. 41—Rocky Mountain Limited, from Chicago and Omaha.. 9:40 pm
No. 42—From Pueblo ..... 10:20 am
No. 10—From Pueblo ..... 2:20 pm
No. 6—From Pueblo ..... 3:25 pm
All meals in dining cars. Through sleepers and chair cars on all trains.
W. W. WOOD, City Passenger Agent,
2 Pike's Peak Avenue.

COLORADO SPRINGS & CRIPPLE CREEK DISTRICT RY.
(The Short Line.)
No. WEST BOUND.
15—Daily except Sunday, leaves Colorado Springs ..... 8:15 am
Arrives Cripple Creek ..... 11:15 am
17 Sunday Only, leaves Colorado Springs ..... 9:00 am
Arrives Cripple Creek ..... 12:05 pm
2 Daily, leaves Colo. Springs ..... 10:20 am
Arrives Cripple Creek ..... 1:20 pm
EAST BOUND.
4—Daily, leaves Cripple Creek ..... 3:00 pm
Arrives Colo. Spgs ..... 6:00 pm
Through trains of day coaches and observation cars between Denver, Cripple Creek and Victor are run over the C. & S. Ry to and from Colorado Springs
Short Line trains arrive and depart Santa Fe station, Colorado Springs. City Ticket Office, 119 Pike's Peak avenue.

SANTA FE.
June 17, 1906.
Union Station, Foot Pike's Peak Ave.
No. NORTH, FOR DENVER.
4—From Chicago and California ..... 6:35 am
13—From Colorado Midland ..... 4:40 am
15—Denver Express ..... 10:25 am
807—Denver Express ..... 11:15 pm
1—From Texas ..... [illegible]
9—Colorado Fast Flyer ..... [illegible]
[illegible] ..... [illegible]
3 Denver Express from Cripple Creek ..... 6:05 pm
11—From Colorado Midland ..... 7:05 pm
7—Pueblo to Denver ..... [illegible]
EAST BOUND AND CALIFORNIA
[illegible] Springs ..... [illegible]
10—Kansas City Flyer ..... 11:30 pm
12—To Colorado Midland Ry ..... 11:00 am
5—For Pueblo ..... [illegible]
31 California Lim. and Chi [illegible] ..... 6:05 pm
14 For Pueblo ..... 7:20 pm
6—For Chicago, K. C., [illegible] ..... [illegible]
19 To Colorado Midland Ry ..... 11:00 am
3 For Pueblo ..... [illegible]
12 N. Tejon St. C. C. HOLT, City Ticket Agent.

COLORADO & SOUTHERN.
[illegible] Floor Main 168.
Effective Sunday, June 17, 1906.
NORTHBOUND.
No. 5 for Denver ..... [illegible]
No. 13 for Denver ..... [illegible]
No. 15 for Denver ..... [illegible]
No. 807 for Denver ..... [illegible]
No. 1 for Denver ..... [illegible]
No. 9 for Denver ..... [illegible]
No. 803 for Denver ..... [illegible]
No. 3 for Denver ..... [illegible]
No. 11 for Denver ..... [illegible]
No. 7 for Denver ..... [illegible]
SOUTHBOUND.
No. 6 for El Paso and South ..... [illegible]
No. 4 for El Paso ..... [illegible]
No. 16 for Pueblo ..... [illegible]
No. 2 for El Paso and South ..... [illegible]
No. 808 for El Paso ..... [illegible]
No. 14 for Pueblo ..... [illegible]
No. 10 for Pueblo ..... [illegible]
[illegible] Pueblo ..... [illegible]
Down 1. [illegible]
[illegible]

**Tourists Can Get Free Information Regarding Hotels and Boarding Houses at

24N. Tejon St. Phones 247-248

THE DICKEY GROCERY AND BAKING CO.

Tuesday Specials

1 doz. pint Mason Jars	55c	7 cans Domestic Sardines	25c
1 doz. quart Mason Jars	65c	7 boxes Searchlight Matches	25c
2 doz. Jelly Glasses	55c	7 lbs. Mexican Beans	25c
11 lbs. Fancy Potatoes	25c	7 lbs. Best Popcorn	25c
Package Postum Cereal	23c	3 cans V. B. Oil Sardines	25c
Baker's Cocoa	21c	3 cans Mustard Sardines	25c
Walter Baker's Chocolate	32c	3 cans Columbine Cream	25c
1 lb. Baker's Comb. Cocoa	27c	3 cans Sugar Corn	25c
7 bars Lennox Soap	25c	3 cans Lima Beans	25c
7 bars White Russian Soap	25c	3 cans Good String Beans	25c

MEAT DEPARTMENT.

Home Rendered Lard, 3-lb. pail 30c; 5-lb. pail 50c; 10-lb pail $1.00

Corned Beef	5c, 6c, 8c	Plate Boil, 10 lbs. for	25c
3 lbs. Hamburger	25c	3 lbs. Home Made Sausage	25c

$11 SUIT SALE

CHOICE OF

$00 $15, $16 and $18 SUITS.

Rafield The Clothier

111 Pike's Peak Ave.

DAILY WEATHER RECORD.

The following meteorological record is furnished by the Colorado College weather bureau for 24 hours ending at 6 o'clock p. m.

Temperature at 6 a. m.	56
Temperature at 12 m	80
Temperature at 6 p. m	65
Maximum temperature	81
Minimum temperature	53
Mean temperature	67
Max. bar. pres., inches	24.16
Min. bar. pres., inches	24.11
Mean vel. of wind per hour	4
Max. vel. of wind per hour	8
Relative humidity at noon	20
Dew point at noon	36
Precipitation in inches	Trace

City Briefs

[illegible] people near [illegible] Phone [illegible]

FOR RENT—Furnished rooms, Y. M. C. A.

A FEW CHOICE ROOMS can still be had at BROADMOOR HOTEL. Phone 271.

CONCERT—An excellent program has been prepared by Mr. Wilhelm Schmidt for the fifth concert to be given at the First M. E. church Thursday evening.

FUNERAL—The funeral of George W. Frost was held yesterday afternoon at 2:30 o'clock from the undertaking rooms of Hallett & Baker. The interment was in Evergreen cemetery.

FUNERAL—The funeral of Mrs. Martha Morse, who died Sunday morning at her home, 1317 Grant avenue was held yesterday morning at 11 o'clock from the residence. Interment was in Evergreen cemetery.

RESIDENCE SOLD J. L. Franklin & Company yesterday reported the sale of the six-room house at 1023 North Corona, the purchaser being Marjorie Marsh. The property formerly belonged to Melissa Bindschadler. The consideration was $2,500.

TWO BOTTLES CURED HIM. "I was troubled with kidney complaint for about two years," writes A. H. Davis, of Mt. Sterling, Ia., "but two bottles of Foley's Kidney Cure effected a permanent cure." Sound kidneys are safeguards of life. Make the kidneys healthy with Foley's Kidney Cure. For sale by Hefley-Arcularius Drug Co.

10 CENTS THE GAME

[illegible] KINDERGARTEN

This afternoon the Garfield Kindergarten association will hold a skating party at the Temple theater. Ice cream and cake, also home-made candy, will be on sale. Mrs. F. W. Goddard and Mrs. F. E. Brooks will serve. Mrs. C. C. Dickey, Mrs. Robert T. Kerr and others will assist.

Besides the usual skating there will be an exhibition of fancy skating by little Marguerite Ollinger and Professor Burford.

All door receipts and proceeds from the refreshments will be turned over to the kindergarten. Admission 10 cents.

Hotel Ramona, at Cascade, in the heart of the Rockies. An ideal spot for tourists. Ask about it.

ONE FARE ROUND TRIP

To all C. & S. Ry. points in the state Tuesday, July 31. Get tickets at city office, 119 E. Pike's Peak Ave.

ONE FARE ROUND TRIP

To all C. & S. Ry. points in the state Tuesday, July 31. Get tickets at city office, 119 E. Pike's Peak Ave.

ANNOUNCEMENT.

I have sold my drug store to the Murray Drug Co., which company will continue at my present place of business. I am personally well acquainted with Mr. Murray, who will conduct the management of the new company, and can highly commend him to you as being a young man fully capable of fulfilling his new obligations.

Thanking you for your past patronage and good will, and trusting that you may see fit to continue the same with my successors, I am, yours very truly,

HENRY TAMM.

There will be another Royal Gorge Grand Canon excursion next Saturday, August 4.

CRIPPLE CREEK EXCURSIONS

July 31, August 1, 2, 4, going and returning same route, $2.50. Going Short Line, returning Midland route, $3.00. Trains leave Santa Fe station at 8:15 and 10:20 a. m.

FOR SALE

The Alta Vista Hotel business and property.

H. H. STEVENS,

at the hotel.

PUBLIC TRANSFER AND STORAGE COMPANY.

209-211 W. Huerfano St.

Telephone Main 813-A.

Largest storage warehouse in city. Furniture and carload storage solicited. Furniture packed for shipping.

Columbia Livery AND BOARDING STABLES

Saddle horses for ladies a specialty. In the rear of 1423 N. Nevada ave.

F. L. CROWL, Prop.

Phone 896-A.

1-4 OFF ON ALL UMBRELLAS

NELSON'S JEWELRY AND OPTICAL CO.

Four doors [illegible] of post office.

FOR THE BEST IN PIANOS MUSICAL GOODS

HILTBRAND

125½ N. Tejon St.

ANNOUNCEMENT.

We are pleased to announce that from this time on we will furnish KRYPTOK Bifocal Lenses in one solid piece. Come in and see them.

LAUTERMAN

(Exclusive Agent.)

Jeweler and Optician.

Phone Black 233. 121 N. Tejon

"Pike Centennial" Medal FOBS AND POCKET PIECES.

Finished in silver, gold, russ gold and bronze. See them in our window.

WARREN JEWELRY AND OPTICAL CO. 13 N. Tejon St.

KODAKS AND SUPPLIES.

EMERY'S STUDIO

Cor. Cascade and Kiowa.

1 Block North of Antlers Hotel.

Aug. and Sept. Peerless Patterns.

C. J. HEALY DRY GOODS CO.

Remnant Sales

Remnant Bargains from "all over the store." More than ONE THOUSAND Remnants of all kinds of goods, on sale at Remnant Bargain Prices. Pieces for Children's Dresses, goods for Ladies' Waists and Skirts, Dress Patterns, Gown Patterns, pieces of Silks, Wool Goods, Cotton Goods, Calicoes, Percales, Muslins, etc., etc. Wash goods bargains, Dress goods bargains, piece goods from all departments at

Half Real Values

VISIT OUR REMNANT BARGAIN COUNTER MONDAY

Delicatessen

The German definition of a store of prepared delicacies that is what our new department is. We enumerate a few articles prepared daily and sold in any quantity:

ROASTS.

Turkeys, Chickens, Beef, Lamb, Veal and Pork.

BOILED.

Hams, Tongues and Corned Beef.

SALADS.

Chicken and Potato

Ham Patties and Ham Loaf.

W. N. BURGESS

112-114 N. Tejon.

LOST

ALL CONFIDENCE IN YOUR DRUGGIST.

If he tries to work you. We won't believe he would, but we do know we make the best SOLUTION CITRATE MAGNESIA IN THE WORLD. Every ingredient chemically pure and made fresh while you wait. Just the thing for hot weather.

D. E. MONROE & CO.

Phones 321 and 331

TEMPERANCE PHARMACY,

Corner Tejon and Bijou Sts.

Official

We have on sale the official Pike Centennial medal struck by order of the United States government.

ASHBY

Opt. [illegible]

The Chicago Tent and Awning Co.

The pioneer tent and awning manufacturers in Colorado Springs established 1885.

We make all kinds of awnings, tents, porch enclosures, etc. No order too large or too small for our consideration. Inspect our work and get our prices.

F. J. ERQUEST, Mgr.

[illegible] S. Tejon.

Phone 777 B.

Phone 1058-J [illegible]

George E. Purdy

[illegible] ACCOUNTANT.

[illegible] E. Colorado St.

[illegible]

THE KEYSTONE

112 South Tejon St. Telephone No. 136

Tuesday's Prices:

Fancy Apricots, per basket	25c
Fancy Apricots, per crate	90c
Fancy Elberta Peaches, per basket	25c
Fancy Elberta Peaches, per crate	90c
8 lbs Choice Cooking Apples	25c
Fancy Lemons, per dozen	30c and 40c
6 lbs Summer Squash	25c
Fancy Tomatoes, per basket	25c
3 lbs Bartlett Pears	25c
Fancy Eating Pears, per dozen	25c

THE PEOPLE'S

Grocery and Market---S. James & Son.

222 E. Pike's Peak. Telephone Main 868.

Richmond Creamery Butter	23c	10 lbs. Fancy Spuds	25c
2 bunches New Beets	05c	20 lbs. Granulated Sugar	$1.00
2 bunches New Carrots	05c	1 doz. Fresh Eggs (guaranteed)	25c
2 lbs. Green String Beans	15c	Sour Pickles, quart	10c
Wax Beans, lb	05c	Sweet Pickles, pint	10c
2 lbs. New Peas	15c	2 cans Blue Label Corn	25c

You will get full value for every dollar spent at our store. The best goods at the very lowest possible prices is our motto.

S. JAMES & SON.

Eastonville and Blue Hill Butter

Quality counts more on Butter than anything else. Our Butter is made from pure pasteurized Colorado Cream Solid Packed Prints. No water or Kansas mixture in it. Ask your grocer for Eastonville or Blue Hill.

Remember our motto.

Purity - Quality - Cleanliness

RUSSELL GATES

Mercantile Co.

At the ZOO 5c Fare

ROLLER COASTER. OLD MILL.

Merry-go-round, Theater, Arcade, Miniature Railway, Roller Skating, Hippodrome, Fun Factory, Shooting Gallery.

DANCING EVERY EVENING.

Good Music Every Afternoon and Evening.

The Electric Theater presents "For His Brother's Sake." from the famous melodrama.

LADIES' AND CHILDREN'S DAY TUESDAY, JULY 31.

LADIES FREE.

Picnic Parties Solicited.

Admission, 10c.

LET US CLEAN

YOUR SUMMER GOWNS

ORGANDIES, LAWNS, SWISS, LINENS AND GINGHAMS OR ANY OTHER SUMMER WEAR, BY CHEMICAL DRY CLEANING, EASILY AND ABSOLUTELY INSIDE OUT.

[illegible]

Louis Stock 13 East Kiowa Phone 542-A

Piles NO PAY TILL CURED

[illegible] FREE BOOK [illegible]

F. F. ROWLEY, M. D., BARTH BLOCK, DENVER, COLO.

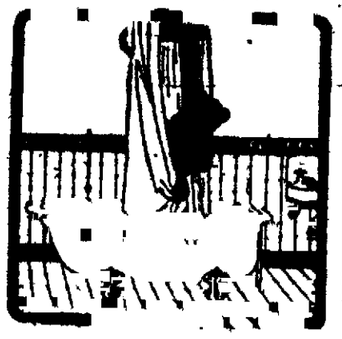

Don't Look for Real Comfort

In warm weather unless you have your bathroom fitted up with a good shower bath. IT IS SO REFRESHING and you can't bear to be without it.

ST. JOHN & BARNES

THE PROMPT PLUMBERS.

Phone 13. 206 N. Tejon St.

Linen Suits and Skirts ¼ Off

Any of our handsome linen jacket suits, and skirts. Many beautiful hand embroidered effects, also a wide range of styles, elegantly made and trimmed with heavy battenburg and baby Irish lace.

Silk and Lace Princess Gowns ¼ Off

For a few days only, you may choose from our exquisite silk or lace princess gowns at Just ¼ Off.

THE COLORADO TITLE AND TRUST COMPANY

CAPITAL, $300,000 SURPLUS, $50,000.

OFFICERS AND DIRECTORS—President, J. Arthur Connell; Vice Presidents, H. G. Lunt, E. P. Shove, L. E. Curtis; Secretary, F. M. McMahon; Assistant Treasurer, George E. Nolte; Assistant Secretary, Wm. R. Waterton; Auditor, Albert B. Briggs, J. G. Shields, C. M. MacNeill, F. G. Peck, P. B. Stewart, L. W. Bonbright, R. P. Davis, Henry Hine, Spencer Penrose, D. B. Fairley, H. C. Hall, E. J. Ullrich, C. P. Dodge and F. W. Stehr.

PAYS INTEREST ON SAVINGS AND TRUST ACCOUNTS.

THE COLORADO SAVINGS BANK

OF COLORADO SPRINGS, COLO.

Capital $50,000 Surplus and Undivided Profits $17,000

General Banking Business. Interest Paid on Savings Accounts.

OFFICERS AND DIRECTORS—E. J. EATON, President; S. D. McCRACKEN, Vice President; F. P. EVANS, Cashier; W. S. NICHOLS, O. H. SHOUP, JOHN CUMMINGS, F. F. CARELLO, B. F. LOWERY, WM. STRACHAN.

THE EXCHANGE NATIONAL BANK

OF COLORADO SPRINGS, COLO.

Capital Stock $100,000.00

Surplus $200,000.00

OFFICERS AND DIRECTORS

A. G. SHARP, Pres., J. R. McKINNIE, Vice Pres., J. F. LILLY, Vice Pres., S. J. GILES, Cashier. C. G. GRAHAM, Assistant Cashier.

WILLIAM LENNOX, W. S. NICHOLS, D. H. RICE, E. W. GIDDINGS, FRANK F. CARELLO, A. S. HOLBROOK, TURNER Z. REED.

EL PASO NATIONAL BANK

OF COLORADO SPRINGS, COLO.

Capital $200,000.00

Surplus and Undivided Profits $100,000.00

STOCKHOLDERS—William S. Jackson, Pres.; C. C. Hemming, Vice Pres.; C. L. Hemming, Cashier, Gen. William J. Palmer, Asa T. Jones, E. P. Shove, Frank C. Smith, C. H. White, O. L. Godfrey, E. J. Eaton, Charles T. Lowndes, Thos. J. Fisher, S. B. Mansfield, O. E. Hemenway, Geo. S. Elstun, Colorado Springs, Colo., B. F. Edwards, W. H. Thompson, J. C. Van Blarcom, St. Louis, Mo.

THE FIRST NATIONAL BANK

OF COLORADO SPRINGS, COLO.

Capital, Surplus and Undivided Profits $[illegible]

Travelers' checks and letters of credit. Safety deposit boxes.

OFFICERS AND DIRECTORS.

J. A. Hayes, President; Irving Howbert, Vice President; A. Sutton, Cashier; A. H. Hunt, Asst. Cashier; Wm. J. Otis, John G. Shirley, Chas. M. Montgomery, Jr., G. Peck, Spencer Penrose.

THE REED INVESTMENT CO.

Investment Bankers. Bonds, Mortgages and Colorado Securities.

[illegible] COLORADO SPRINGS, COLO.

Well-Equipped Hair Dressing Parlor. Experienced and Courteous Attendants.

THE MANITOU BATH HOUSE

MANITOU, COLO.

ASK THE PLUNGE. Ozone Vibrating [illegible]. Soda Water Used for Bathing. ASK THE PLUNGE.

All Kinds of Baths Given in a Scientific Manner.

Massage Treatment Given by Appointment.

July 30, 1906

My Dear Knocker:

Your postal card of 28th inst. is received. An unsigned protest has no weight. I will continue to inform citizens and tourists that there has been, or will be

Never a Better Time to Buy Real Estate in Colorado Springs Than Just Now

and that I still have

A Few Bargains Left

Until dissuaded from so doing by dignified argument.

Truly yours

CHAS. P. BENNETT

REAL ESTATE, INSURANCE AND LOANS.

5 EAST PIKE'S PEAK AVE.

And

157½ NORTH TEJON STREET

OWNER EAGER TO SELL

Investment Property

PROFITABLE BUSINESS, CLOSE IN

ABOUT $11,000

HENRY LeB. WILLS & CO.

[illegible] Block Building. 15 E. Pike's Peak Ave.

NewspaperARCHIVE®
NewspaperARCHIVE®